Wilmington Public Library
Mrs Clara P Chipman, Librarian,
206 Andover Street, RFD
North Wilmington, Mass.

The Wilmington Crusader

VOL. 20 NO. 4 | WILMINGTON, MASSACHUSETTS - WEDNESDAY JANUARY 23, 1957 | PRICE 10c

Area Skating Champions To Visit Wilmington Saturday, Jan. 26

WHO IS "PINKIE?" MABEL'S FANS PUZZLED!

If you are one of the hundreds of local folks, who follow MABEL'S "column" that appears in the CRUSADER on page 3 week-in and week-out — all through the year, you are probably just every bit as puzzled as we are about this "PINKIE" business that Mabel has been unfolding over the past several weeks.

To recap the story on this mysterious "PINKIE", to date, we have to turn back to one of last years mid-summer issues of the CRUSADER. At that time, Mabel introduced us to her cousin Gussie, who resides "over there" in East Billerica. Gussie apparently lives in a world of surprises, not the least amusing of which was the time that she stepped into the clockroom at the fertilizer factory in North Woburn, and suddenly found herself sliding down the "processing chute" (It seems that Gussie is not blessed with the best of eyesight -- and the hallway was dark.)

Well, last summer Gussie came in for another surprise. Her half-sister Lizzie lives in East Slippery Rock, Arkansas -- up in the hill country -- with her husband, Willie, and their nineteen youngsters. Willie dropped Gussie a line or two in mid-August and told Gussie, among other things, that Lizzie had accidently "clipped off" one of her great toes while "wood-chopping, out back." So Gussie packed up, hastily, and journeyed "down there" to Lizzie's place to "care for the 19 youngsters," until Lizzie was better able to get around.

But when Gussie got to East Slippery Rock, she was a bit surprised to find that a "more exact head-count" revealed the presence of 21 youngsters -- not 19. Because Lizzie had acquired two beautiful twin girls on the preceeding Fourth of July!

Well, this eventful trip to Arkansas last summer brought "PINKIE" into Gussie's life (as well as ours). "PINKIE," like Gussie, had never travelled very far a-field -- East Slippery Rock was "PINKIE'S world indeed! But during the hot - sticky summer months "down there" in Arkansas, Gussie got to know "PINKIE" and to like "PINKIE" very, much. (Whether it was mutual, or not, we haven't been told.) And when it came time for Gussie to journey back to East Billerica, she wanted "PINKIE" to come along too. But "PINKIE'S folk were skeptical about such a distant move for their only youngster -- and its taken Gussie all these months to get them to change their minds.

However, "all's well that ends well" and now we see in today's column that Mabel is announcing NEXT WEEK as the ETA (expected time of arrival) for "PINKIE." And that's about all there is to the tale, so far, folks except that Gussie tells Mabel that "PINKIE" is under twenty five" is terrific" etc. She is not devulging whether "PINKIE" is blonde or brunette -- so we're all still pretty much in the dark on that score -- and about the whole thing, when you get right down to it!! Also, there is no information as to just what "PINKIE'S" job at the DRIVE-IN will be. A car-hop, perhaps!

EXPLOSION AT NATIONAL POLYCHEMICAL

At 10:00 p.m. Friday night, the Wilmington Fire Dept. responded to a call from National Polychemical Co. on Eames St. Firemen arriving at the plant found the rear of the main building ablaze. An explosion has occured in the "cooking room", starting the fire, of which flames were visible at great distance.

The blast blew out all the windows and sent the frames flying through the air. A huge steel door was buckled. The fire alarm sprinkler system was working and kept the blaze confined to an extent.

Two men working in the cooking room at the time, were injured and helped from the building. John Connelly of White St., Tewksbury, suffered burns on the head and face, and after being treated by Dr. MacDougald, was sent to the Winchester Hospital. Roland Conway of Pollard St., Billerica, received head injuries when thrown to the floor by the impact of the explosion.

The Reading Fire Dept. stood by at the fire station but the Woburn Department returned to Woburn when it was evident that our Fire Lads had the blaze under control.

HERSOM SIX TO ENTER SILVER SKATES

Sunday, Jan. 27, the Silver Skates Derby will be held at the Boston Garden. From among the many participants from Wilmington will come the Hersom Family consisting of four girls and two boys: Dick 13, Elaine 12, Johnny 11, Dorothy 9, Nancy Lee 8, and Marie, the baby, 6.

This family, wearing the spangles of the Wilmington Skating Club, consisting of red pants with white stripes and red jerseys with white lettering, were winners last Sunday at Waltham. At the Northeast Skating Association Meet, three of the Hersom children won medals, John, a second; Dorothy, a second; and Nancy, a third.

SKATING CONTEST TO BE HELD IN WILMINGTON

The Northeastern Skating Association will hold a Championship skating contest at the Wilmington Skating Club, Chestnut St., Saturday, 26, starting at 2:00 p.m. Skaters from all over New England that belong to the Association will participate in this event and Wilmington will have a large representation.

A figure skating exhibition will be presented by the former Junior National Pair Figure Skating Champions, Nancy Roullard, Stoneham, and Ronnie Ludington, of Roxbury. This pair will be representing the U.S. in the Senior National Figure Skating (pair) to be held in Colorado later this year.

Tentative plans are being made to have the widely known Thomas Gleason of Biddeford, Maine, give an exhibition of barrell jumping.

More and more interest is being shown in these skating events, as is evidenced by the new names which appear in the entry listing. Wilmington has alwa[illegible] synonomous with sk[illegible] the past and the f[illegible] still ahead of us.

Elective Officers And Applicants

Applicants for elective offices must have their petitions filled and submitted by 5:00 p.m., Friday, January 25, this year.

Elective offices open this year are:

BOARD OF SELECTMEN -- Expired terms of E. Hayward Bliss and Charles H. Black. Both are up for re-election, along with Harold E. Smith, who has thrown his hat into the political ring.

SCHOOL COMMITTEE -- Expired terms of John F. Hartnett and Ernest Crispo. Both are up for re-election, along with Frederick P. Melzar.

HOUSING AUTHORITY -- No known applicants. The term of James M. Pipes will expire and Mr. Pipes has stated that he will not run again. At this writing, this office will go unopposed.

TOWN MODERATOR -- Town Moderator Simon Cutter will run for re-election.

Postponed Blitz To Be Held Monday

The Blitz party sponsored by the American Legion Auxiliary, and originally scheduled for last week and postponed because of the very seasonable weather, will be held on Monday, Jan. 28, at Legion Hall.

Chairman Rose Zwicker urges all who can to attend to make this party a success for the Hospital Fund.

Woburn St. Accident

A car operated by Ed[illegible] M. Glisinger, 28 Hamilton S[illegible] Saugas, collided with a car operated by Robert Carpenter of Aldrich Rd., at the corner of Eames and Woburn. No personal injuries reported at the time.

Wilmington's Chap. 90 Allotment

Chapter 90 allotments to the Commonwealth's Cities and Towns for fiscal year 1957 will total $6,639,150, approximately $150,000 more than the 1956 total.

Tentative chapter 90 allotments for Wilmington, 1957, are as follows:

Project, Salem and West Sts. State, 12,000; Town, 6,000 and County, 6,000. Maintenance, State, 1,500; Town, 1,500 and County 1,500.

Chapter 90 projects thru out the state, as estimated by the County Commissioners and the Public Works Department, will cost $12,954,300. The share of the cities and towns is $3,500,400. That of the counties is $2,814,750. Middlesex county total is $2,283,000.

Lions Club And Donut Shop Fund Raising

On Sunday, Feb. 3, the Wilmington Donut Shop and the Wilmington Lions Club will sell donuts prepared on the premises by Tony Joannides. Tony will be assisted by the two super-salesmen, Bob Michelson and Johnny Cuoco.

The sale will begin at 8 a.m. sharp and will end at 1:00 p.m.

All proceeds from the sale of these delicious donuts will be donated to "The March of Dimes Fund".

Fifth Child, First Son

Mr. and Mrs. Paul MacDonald of Nickerson Ave., announce the birth of a son, Phillip Douglas, on Jan. 16, at Winchester Hospital.

The couple has four daughters, Judy, Paula, Susan and Joan.

Grandparent honors are being shared by Mr. and Mrs. Frank Baker of Reading, and Mrs. Iona B. MacDonald of Chester, Nova Scotia.

PTA Youth Council Hold Discussion

Last Tuesday, Jan. 15, the PTA and the Wilmington Youth Council co-sponsored a group discussion on the various problems facing the youth of the town at a meeting held in the High School Cafeteria. The panel was made up of representatives of different factions and age levels. Representing the clergy were Rev. Richard Harding who served as moderator, and Rev. Edmund Croke. Mrs. Talbot Emery and Mrs. Robert Kerr presented the viewpoint of parents of teenagers; John Elie, a young parent, young enough to remember vividly his own teenage years; and Bernard McMahon, presenting his views in dealing with high school students. Theodore Nichols, probation officer for the State Youth Service Commission, presented the legal view on juvenile deliquency.

Juvenile Delinquency, the automobile and the teen-ager, "Going Steady", and elements that make for a good home were among the subjects covered in the discussion.

Although the discussion was excellent, none of the problems were really solved. Among the interesting suggestions made, one made by John Elie stood out, that an area in each section of town be reserved for a recreation ground before all land is developed.

Another highlight was the talk by Father Croke on what makes for a good home. He brought out the point that the child who learns respect for authority at home keeps it for higher authority when he enters the outside world.

AUTHORITY ON JUVENILE DELINQUENCY TO SPEAK HERE

"Juvenile Delinquency as Handled by the Boston Juvenile Court" will be the subject of a talk by Nicholas F. Gatto, Probation Officer of the Boston Juvenile Court for this area, at the meeting of the Wildwood Club next Monday, Jan. 28.

Juvenile Delinquency is a matter that concerns everyone; parents, neighbors; businessman, taxpayer,--everyone. An authority on the subject is Mr. Gatto, who knows about the problem as it arises in Wilmington, and can tell what is being done to combat it

The Wildoood Club feels fortunate to have the services of Mr. Gatto for this evening, and hopes that there will be a good attendance to hear him speak.

West St. Accident

A car operated by Ralph Babcock, 642 Woburn Street was involved in an accident with a car operated by Al Corbin, Woodberry Road, Billerica. No personal injuries were reported at time.

Buy your Gas and Motor Oil at Wholesale
100% PURE MOTOR OIL
Only 49c A Gallon
New 670x15 Goodyears — $16.95
GLADSTONE BROS.
Route 3 — MOntrose 3-8167 — PINEHURST

D & H TRAILER SALES
Lakeside Trailer Park
North Billerica
1957 Models
8' - 10' Wide
Special - Sunday Only
47' - 2 Bedroom
$500 Off Book
Trailer Space For Rent

WANTED
Typist & Stenographer
Experienced
RAFFI and SWANSON, INC.
100 Eames Street
Wilmington, Mass.
OL 8-3364

DROP IN NEW 1957
CHEVROLET
SEE & DRIVE THE CHEVROLET
1955 CHEVROLET STATION WAGON
1951 BUICK DYNAFLO - $595.
SNOW TIRES ALL SIZES
NEW & RECAPS
Gildart Chevrolet Co., Inc.
Main Street, Wilmington

WILMINGTON HIGH SCHOOL HI-LITES

Ruth Howell . . . Editor-in-Chief

Editor . . . Joan Hunnefeld ● Sports . . . Wm. Fay ● Assistants to the Editor . . . June Goss, Parker Prindle

SCHOOL — NOTES WINTER WONDERLAND BALL

By June Goss

On December 21, the Sophomores held their first dance of the year. One hundred and fifty-one hearty souls made their way to the Polar Ball Room which was located in the high school gym.

The refreshments served were coke and Christmas cookies.

Earl Hubbard, chairman of the entertainment committee, put on a fine show. Joe Deegan did an imitation of the teenagers' idol, Elvis Presley with Marie Reynolds as his surprised Christmas package.

During the course of the evening, the king and queen and their attendents were chosen. The king was David O'Brien and his pretty queen was Virginia McCormack. They were honored by having six attendents. The Senior attendants were John Scozzaro and Judy Gratcyk, Junior attendents, Andrew White and Joanne McInnis, and Freshmen attendents, Jay Blackburn and Ruth Sullivan.

Everyone enjoyed themselves and the Sophomores made a profit of $43.85.

ART CLUBS

By Ruth Howell

The following is a list of officers and members of the newly organized Art Clubs under the direction of Mr. Ciano.

GRADE 9

President - Sandra Joseph, Vice-President - Dotty Brisbois, Secretary - Betty Kirgell, Treasurer - Ernest Moegelin.

Dotty Boyle, Mary Burns, [illegible] Cutter, Ann Humph- Evelyn Pearson, Ruth [illegible]an, Brenda McKelvey, [illegible] May, Linda Redding, [illegible]e Brunelle, Joan Du- Doris Eifler, Theodore [illegible]e, Fred Mussone, Jean- Wood, Cyril O'Connell, [illegible]y St. Hilair, Carol Gray.

GRADE 10 - 12

President - Phyllis Ryan, Vice-President - Texanne Hancock, Secretary - Barbara Ringolette, Treasurer - Sarah Jane Marsh.

Brenda Corcorn, Paul Madore, Nancy Bennett, Lorraine Brown, Nancy Montgomery, John Brown, Iva Bedell, Sonja Myrstad.

STUDENT COUNCIL

A meeting of the Wilmington High School Student Council was held on Jan. 21, 1957. Reports were given by the members of the council, who belong to the "Wilmington Youth Board Committee."

As a February project, it was decided by the council to hold a regular meeting of the Student Council in the auditorium upon approval by Mr. McMahon. This would give the students a chance to see how a council meeting is conducted. After the meeting, time would be allowed for a question and answer period.

Since Nick DeFelice, the former treasurer, has left school Joan Hunnefild was elected to be its new treasurer.

GIRLS BASKETBALL

On Friday, January 11, the Wilmington High girls met with their fourth defeat of the season. The score was a heart-breaking loss of 33-32.

The following girls played for Wilmington:

G. Fisher, J. Rosselli, P. Cushing, E. Cotter, A. Sullivan, E. Carnes, C. Randell, N. Bennett, R. Howell, A. Galka, J. Page, R. Gatta, M. Dawson, J. Lewis.

High scorer was G. Fisher, with 19 points, A. Sullivan scored 6 points and P. Cushing, 7 points.

Referees: Mr. Merril and Mr. Cherrs - Timer - Dotty Brisbois - Scorer - Carol McKay.

On Friday, January 18, Wilmington again met with defeat when the North Andover team romped over Wilmington 56-37.

The following members participated in the game:

J. Rosselli, P. Cushing A. Sullivan, R. Howell, J. Page, E. Carnes, C. Randell, G. Fisher, E. Cotter, N. Bennett, A. Galka, R. Gatta, M. Dawson, J. Lewis.

Gwen Fisher was again high scorer wtih 20 points, other scorers were: J. Rosselli 3 points, P. Cushing 4 points, A. Sullivan 8 points and R. Howell 2 points.

Referees were: Mr. Alreich and Mr. Merrill - Scorer was Carol McKay.

On Tuesday, January 22, the Wilmington girls will meet the Tewksbury girls and once more try for their first victory of the season.

YOUTH MOVEMENT GROUP FORMED

The newly organized U.C.Y.M. of Wilmington (United Christian Youth Movement) will observe Youth week from Jan. 27 until Feb. 3. President Wilma Jones has announced that the opening service will be held in the Congregational Church of Wilmington on Jan. 27 at 11:00 a.m. The officers and representatives of the Protestant churches will conduct the entire service. Wilma Jones and Parker Prindle, Vice President from the Congregational Church, will deliver the sermon. The Call to Worship and the Invocation will be given by Shirley Williamson of the Methodist Church. The Scripture will be read by Joyce Arbo of the Baptist Church. Donald Tibbetts will offer the Pastoral and Offertory prayers. Andrew White, Baptist Church, will read a paper on the meaning of the topic which has been chosen for Youth Week. The morning ushers will be Frank Whitney, Methodist Church, Mike Crotty, Baptist Church, and Malcom Jones and Charles Rounds from the Congregational Church. The Benediction will be offered by Ernest Woodside from the Methodist Church.

At 7:00 p.m. on Jan. 27, a film on vocations will be shown at the Methodist Church. There will be a social period after the movie. Youth Week will close with a joint worship service held at the Baptist Church on Feb. 3 at 11:10 a.m. The Youth Advisors Donald Tibbetts (Congregational), Paul Bodenstein (Methodist), Mrs. F. Greeno (So. Tewksbury Methodist), and Ralph Flodin (Baptist) will participate in the service, with Rev. Eliot Castillo bringing the message.

All the young people in the Wilmington area are cordially invited to attend all these functions that are being sponsored by your United Christian Youth Movement of Wilmington.

MAIN STREET ACCIDENT

A car operated by Malcolm W. Jones, 89 Burlington Avenue, was struck in the rear by a car operated by John F. Troekle, 437 Portland Street, Cambridge. No personal injuries reported at time.

WE REPAIR ALL MAKES of TV'S and RADIOS In Billerica MO 3-2079

OLIVER 8-8091 9 A.M. to 9 P.M. Including Holidays

ADAMS RADIO & TV SERVICE

CERTIFIED TECHNICIANS

25 ADAMS STREET WILMINGTON

Sales and Service

All Work & Parts Guaranteed

Holder Federal Communication Commission License

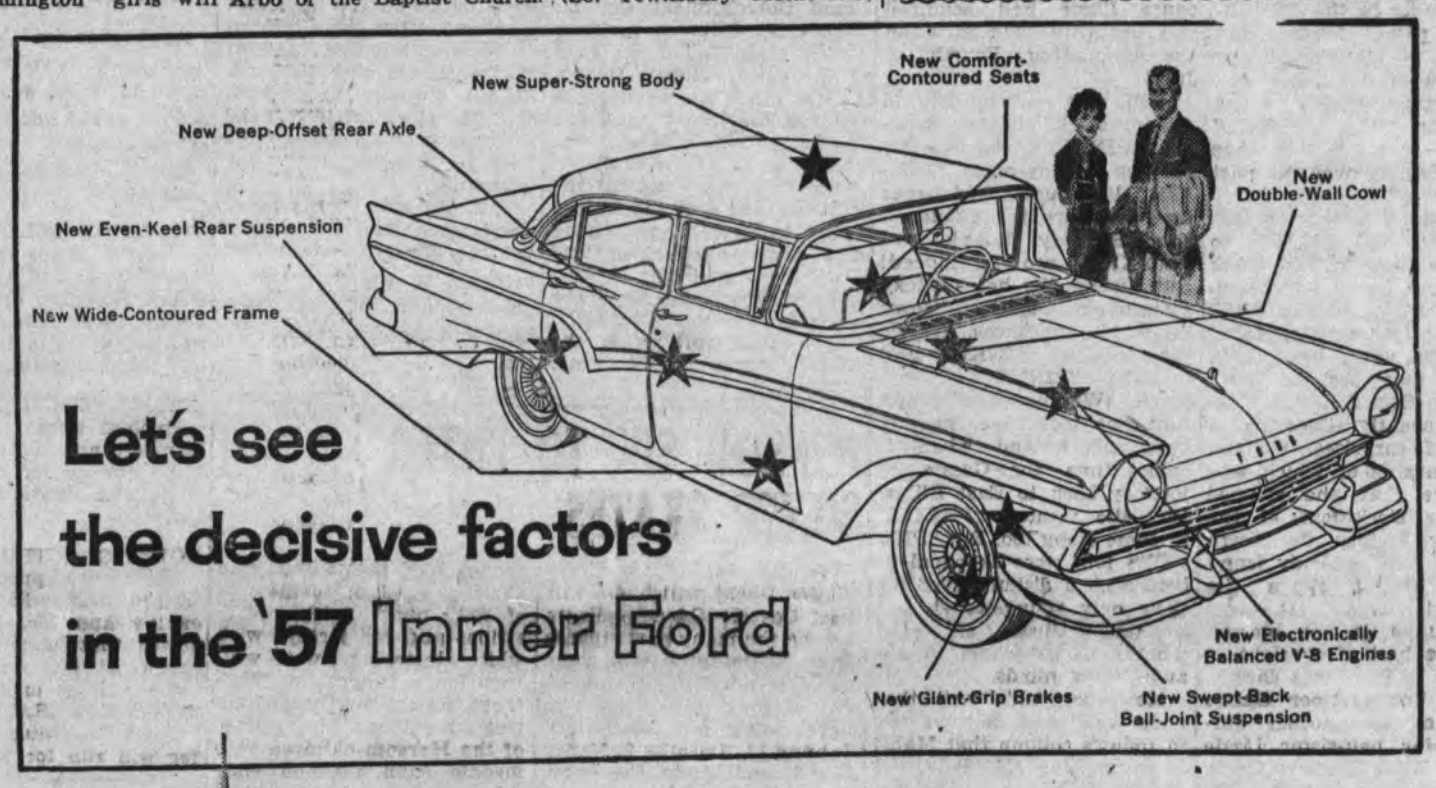

They show you why the new kind of Ford is worth more when you buy it, worth more when you sell it!

The secret of Ford's nationwide success is this: it's a new *kind* of Ford . . . new from the wheels up . . . more than a last year's model with a few "face lift" changes. In a Ford the chassis, engine and body are individually engineered into one spacious rock-solid unit.

If you're a careful car-buyer with whom features count, count the new features of the '57 Ford. Then drive it! There's only one conclusion: the liveliest car in the low-price field is the completely new Ford. For the decisive facts see your Ford Dealer.

This Custom 300 Fordor Sedan has the Mark of Tomorrow at the low Ford price

See and Action Test the new kind of FORD

WILMINGTON FORD SALES, INC.

496 Main Street, Wilmington

OLiver 8-4921

Good Luck Wilmington Skaters
in the Silver Skates Derby
this Sunday.

Open Evenings — Weinberg's OF WILMINGTON — Ample Parking

SILVER SKATES DERBY TRAIN SCHEDULE

There will be two trains leaving Wilmington for the Silver Skates Derby at the No. Station, Sunday, Jan. 27. The first train will leave at 11:00 a.m. and the next will depart at 12:12 noon. Returning trains will leave No. Station at 6:00 and 7:15 p.m.

Everybody
Loves
20th
Century
Raisin Bread
Loaded with Sweet, Juicy Raisins. No other loaf like it.

SILVER SKATES TICKETS FOR SALE

George Spanos will be at Weinberg's Dept. Store all week selling tickets to the Silver Skates Derby. The tickets are on sale and will cost $1.00 and $1.50. Buy your tickets now and save the trouble of waiting in line at the Gardens.

WILMINGTON ENTRIES SHOWING — WALTHAM

At a speed racing championship contest, held at Hardy Pond, Sunday, Jan. 20, in Waltham, Wilmington was well represented in the winner's circle. Among the 19 entries who placed were familiar names, along with a large crop of new ones. The results in order of place, were as follows:

Prospect Hill Speed Skating Champion — Waltham.

Sr. Men: Al Broadhurst, Ken MacCauly and John Walsh.

3 mile: Al Broadhurst.

Sr. Women: Jeanne Ashworth, Janet Tighe and Doris Finney.

Int. Boys: Nils Albright, Francis Ouellette and Ronald Taksar.

Int Girls: Priscilla Pith and Jackie Ashworth.

Jr. Boys: Wayne Ganter, Clyde McKaba and Robert Hill.

Jr. Girls: Sue Brooks, Celia Spear and Gladys Woolridge.

Juvenile Boys: Joe Tosi, en Rendell and Mike Weinberg.

Juvenile Girls: Ruth Santos, Anita Hendricks and Eileen Tupper.

Midget Boys: Jack Walters, Robert Palino and William Stickney.

Midget Girls: Mary Tosi, Judy Ganter and Eileen Bradley.

Sp. Midget Boys: Lenny Galvin, Charles Brooks and Pete Connelly.

Sp. Midget Girls: Jeannie Walters and Dorothy Hersom.

Pee Wee Boys: Leo O'Connell, Robert Cuoco and Danny O'Connell.

Pee Wee Girls: Nancy Weinberg, Barbara Maloney and Nancy Hersom.

Old Timers: Nippy D'Nino and Joe Tosi. (Eddie Bradley almost made it).

Wilmington placed 5 firsts, 9 seconds and 5 thirds from their field of 25 entries.

CONGREGATIONAL NEWS

The Boy Scouts will meet in the parish house on Friday at 7 p.m., and the Couples Club will hold a supper in the vestry at the same hour.

The Church School will meet at th usual hours on Sunday. Mr. Donald Tibbetts will conduct the first worship service, at 9:30 a.m. The second service, at 11: a.m., will mark the opening of Youth Week, and all young people of the community are invited to attend. The parts in this serivce will be taken entirely by the officers and representatives of the United Christian Youth Movement in Wilmington. The Quaintance Club will meet at 5 p.m. The second event of Youth Week will be a joint meeting of all young people at the Methodist Church of Wilmington at 7 p.m., at which time a movie on vocations will be shown and a social hour will follow.

The Men's Club will meet next Monday night in the parish house at 8 p.m. Donald Tibbetts will speak on the Dead Sea Scrolls.

The Girl Scouts will meet Tuesday at 3 p.m. and the basketball group at 7 p.m in the Wildwood gymnasium.

The annual meeting of the Congregational Church in Wilmington will be held in the parish house next Tuesday, Jan. 29, at 8 p.m., to receive printed reports on work of the past year, to elect officers for the coming year, and to transact any served by the L.B.S. All peowhen met. Following the meeting refreshments will be serve dby the L.B.S. All people of the parish, whether members of the church or not, are cordially invited to attend.

METHODISTS PLAN ANNUAL CHURCH CONFERENCE FOR JANUARY 23

The members and friends of the Wilmington Methodist Church will hold their Annual Church Conference on Wednesday evening, January 23, beginning with a New England Boiled Dinner, at 6:30 p.m. All members of the parish have been cordially invited to attend and are asked to make supper reservations with Mrs. Abbie Lyle, 8-3343, or Mrs. James Madden, 8-3973 by Sunday, January 20. Reservations for adults will be 99 cents and children under 12, 50 cents.

The Rev. Willard Arnold, District Superintendent of the Lynn District of the Methodist Church, will preside at the meeting and present an analysis of the growth of the spiritual and material life of the church over the past 10 years. Highlighting the conference will be the plans for the 75th anniversary celebration set for the week of March 17, culminating in the ground breaking for the new church building on Sunday, March 24. The plans of the Building council for the next capital fund raising campaign for the new church, and the progress of the planning committee.

A complete financial report will be given by the Commission on Finance, the treasurer and financial secretary, and the various commissions dealing with the spiritual and social life of the church will be made during the evening.

Persons who are unable to attend the dinner are invited to the conference which will begin promptly at 7:30 p.m. in the upstairs vestry of the church.

FUNERAL SERVICES FOR MRS BRIDGES

Mrs. Lulu Bridges, 57, of 24 Chandler Rd. ,passed away at her home on Sunday, January 20, following a lingering illness. She was the daughter of the late Frank W. and Annie Dayton.

Funeral services were held on Wednesday, January 23, at 2:00 p.m. from the William S. Cavanaugh and Son Funeral Home by Rev. Richard Harding of the Wilmington Methodist Church.

Mrs. Bridges is survived by her son, Frank B. Bridges of 24 Chandler Rd., and three grandchildren.

Funeral arangements were under the direction of William S. Cavanaugh and Son. Interment was in the family lot at Wildwood Cemetery.

FUNERAL SERVICES FOR MRS MELANSON

Mrs. Margaret J. Melanson, 83 passed away on Thursday, January 17, following a lingering illness. Mrs. Melanson, who had been a resident of Wilmington for 64 years was making her home with her daughter, Alice Seymore of Groton, Conn., at the time of her death.

Funeral services were conducted at the William S. Cavanaugh and Son Funeral Home on Main St., at 8:00 a.m. on Monday, January 21. At 9:00 a.m. a Solemn High Mass of Requiem was celebrated at St. Thomas Church by Father Croke, who was assisted by Father Regan as Deacon and Father Kelley as Sub-Deacon. Mrs. Estelle Shelly was in charge of music.

Serving as pall bearers were: Theodore Surrette, John Carter, Leslie Hadley, Ernest Balestrieri, Robert Walsh and George Murray.

Mrs. Melanson is survived by two sons and six daughters Melvin Doucette of Medford, Amos Doucette of Ballardvale, Mrs. Adeline Surrette of Wilmington, Mrs. Florence Carter of Tewksbury, Mrs. Jessie Murray of Wilmington, Mrs. Rita Hadley of Reading, Mrs. Rose LeBlanc of Boston, and Mrs. Alice Seymore of Groton, Conn. 35 grand children, 56 great grand children and 3 great great grand children.

She is also survived by two brothers: John Frotton of Wilmington, and Ruben Frotton of Wakefield.

Funeral arrangements were under the direction of William S. Cavanaugh and Son. Interment was in the family lot at Wildwood Cemetery. Traffic control was in charge of Officer Arthur Kelley.

Deah Mabel,
When you-all gwanna unveil that - there PINKIE?
Yours,
R. Ben Awaitin

Dear R. Ben Awaitin,
Next week! Hunny-Child!
As Always,
Mabel
P.S.
You-all!!
Mabel
P.P.S
Hood's Milk 'till 11 P.M.
Hood's Orange Juice ditto
Hood's Ice Cream ditto
Ward's Tip-Top Bread ditto
Evening Newspapers ditto
Camels (5-pack 1.23) ditto
Native Eggs (Baker's Doz.) ditto
P.P.P.S.
SAVE MONEY ON MALT BEVERAGES
KRUEGER KING KANS (Beer)
6 — 1.50
And CLYDE Came Down
Quarts (Cont.)
3 — .85
MABEL
Wilmington's Shamrock Drive-In Package Store off Main St., Wilmington (Opp. Rocco's)
PARK — IN — PEACE

SHADY LANE ACCIDENT

A car operated by Lucy P. Sonowski was involved in an accident with a car operated by Matthew P. Miner of Oakdale Road. No personal injuries were reported at time.

Bring out NATURAL BEAUTY
OF YOUR FURNITURE • WOODWORK
VARNISH FOOD
CLEANS, POLISHES, PRESERVES
Three economical sizes
Varnish Food FURNITURE POLISH
CANNON - NEELON
23 Montvale Ave. WOburn 2-2021
See Our Large Selection of Latest Wallpapers
Closed Wednesday at 1 p.m. - Friday Nite at 9 p.m.

FINEST IN PERFECT HOME HEATING
PARKRAY
THE INFRA-RED RAY GAS HEATER
RADIANT HEAT PLUS CIRCULATED HEAT
• Healthier, infra-red rays • Instantaneous heat • Not diverted by drafts • Floors are always warm • There are no "cold spots" • Stirs no dust-cleaner.
DAY & NIGHT
A DAY & NIGHT PRODUCT
Town & Country Utilities, Inc.
Main St. Tewksbury
UL 1-7308

Smooth Listening
WCAP
980 kc

ROY'S STORE
REMOVAL SALE
Getting Ready for Removal
ROY'S STORE
JUST BELOW THE SQUARE ON
MAIN STREET —:— WILMINGTON

BRESS
5 and 10c Store
$1.00 and up
Complete Line Of
HOUSEWARES
Flannel Pajamas & Nighties
Mittens, Ear Muffs and
Children's Knit Hats.
COMPLETE SELECTION OF VALENTINES.
VALENTINE PARTY GOODS.
1055 Cambridge St. BURLINGTON
446 Main St. WILMINGTON

PLENTY OF FREE PARKING

SLEEPLAND CO., INC.
1 LOWELL RD.
AT JCT. OF ROUTES 28 & 62
NORTH READING, MASS.

Open WEEKDAYS 11:00 to 9:00 P.M.
SATURDAY 10:00 A.M. to 6:00 P.M.

SELECTMEN'S NEWS

January 21, 1957

A meeting of the Board of Selectmen was held at the Town Hall this date at 8:00 p.m. Messrs. Black and Bliss, also the Town Manager were not present. The meeting adjourned at 11:00 p.m.

The records of the previous meeting were read and approved. The Warrants were reviewed and approved.

Upon motion duly made and seconded, it was

VOTED: That an article be inserted in the Warrant to provide for landscaping and restoring the Town Common to the purpose for which it was originally intended.

Hearings were held at 8:45 p.m., on the Petitions for Joint or Identical Pole Location as submitted by the New England Telephone and Telegraph Company and the Town of Reading Municipal Light Department requesting permission to locate poles, wires, cables and fixtures, including the necessary sustaining and protecting fixtures, along and across the following public ways:

Roosevelt Rd., southeasterly from a point approximately 190 feet southeast of Boutwell St., 13 poles (remove 20 poles)

Pinewood Rd., southwesterly from a point approximately 460 feet southwesterly of Cedar Crest Rd., 2 poles.

No one appeared in opposition and the petitions were approved.

A copy of an Order of the Department of Public Utilities in the matter of the petition of the Board of Selectmen protesting the discontinuance by the Boston and Maine Railroad of the train leaving North Wilmington at 8:54 a.m.

The following is contained in the report resulting from a public hearing held on Nov. 1, 1956:

"From our study of the evidence in this case it would appear that the patrons of the railroad are receiving improved service under the new schedule and they now have an express train to Boston instead of a local and are on the train only 21 minutes as compared with 37 minutes under the previous schedule. This new train arrives in Boston only 12 minutes later than formerly and this slightly later arrival is more than offset by the improved service.

In view of the expedited schedule under the new timetable, we find that public convenience and necessity does not require a change in the present time of train No. 130 between No. Wilmington and Boston."

Messrs. Roscoe Hand and John Wilson, residents of Shawsheen Ave. met with the Board to obtain information relative to action taken by the Town to remove a trailer in their neighborhood, which is there illegally.

All facts were given to the gentlemen and the case is now in the hands of the Town Counsel.

The Chairman agreed to contact Town Counsel and the Building Inspector for further information.

Mr. Reginald Fossey, Marion St. again met with the Board relative to the Sidelinker kennel.

The Chairman had talked to Town Counsel, as she had promised, and had been told by Mr. Buzzell that the case is on the jury waved list and will be heard by a judge, possibly in the spring.

Mr. Fossey was not satisfied with this answer and requested that Town Counsel be asked to have the case put on the list of cases to come up for hearing in Feb. 1957. This will be done for the following reasons: The kennel is injurious to the neighbors estates, dangerous for children and in violation to the Zoning Law.

The Board has found it necessary to hold extra meetings for the purpose of discussing 1957 budgets.

CUB PACK MEETING

Cub Scout Pack 59 will have a meeting at the Wildwood School, Wildwood St., at 7:30 p.m., Friday night, Jan. 25.

MANY ATTEND MEMORIAL HIGH RECORD HOP

Teenagers numbering 130 attended the early January record hop at the Memoral high school, sponsored by the Billerica parent Teachers association. Sound equipment for the evening was furnished by Albert Holland of Lawrence, with disc jockeys for the evening Peter Defoe and B. Hansis.

Chaperones were Mr. & Mrs. Everett McCue & Mr. and Mrs. Robert A. Dunstan.

Top hit records were won by Carol Gradozzi, Paul Gladstone, Lorraine Hamilton, Patricia Gleason and David Solomon.

The PTA is grateful to Mr. Holland for the use of the sound equipment and for his time and effort.

ST. DOROTHY'S WHIST PARTY FRIDAY

Due to the weather last Friday evening, the whist party for St. Dorothy's Parish Building Fund was postponed for a week and will now be held Friday of this week, Jan. 25 with Mrs. Joseph Cunningham as Chairlady with the following committee assisting her: Mrs. Jean Sottile, Miss Beatrice Sullivan, Mrs. Gerald O'Brien and Mrs. August Kobyilis. The Committee has worked hard to have this an outstanding party and we hope for a good attendance.

4-H Club Looking For Members

William (Agreeable) Smith, Town 4H livestock leader, is looking for members to enter in the livestock project. This field is open to boys and girls from 12 to 21 and any one having a livestock animal is urged to join.

The livestock program is the first of its kind to be started in Town, and the members will be instructed by Mr. Smith. Literature will be provided by the State and County. Youngsters are urged to join the program immediately in order that the affair will start in spring.

Prospective members may get in touch with Mr. Smith at his home on West Street, by calling OL 8-2314.

Postponed CDA Whist Party

The postponed whist party of the CDA, which was to be held last Thursday night, will be held this week, Thursday, Jan. 24, at Villanova Hall, Middlesex Ave.

SON FOR UMPHREYS

Mr and Mrs. George Umphrey of 20 High St. announce the birth of a son, Samuel Scott on Jan. 20 at Winchester Hospital. The couple has a daughter, Lorraine.

Mr. and Mrs. Samuel P. Perry of High St. are grandparents.

Open Daily 8 a.m. to 6 p.m.

FREE $50.00 MERRI-MAC CLEANERS

Dry Cleaning NO EXTRA CHARGE In By 10 Out By 5

CASH AWARD RISES TO $50.00
MARGARET C. HARSCH, 233 PLEASANT ST., TEWKSBURY WAS DRAWN BUT DID NOT REGISTER
YOU MUST REGISTER TO WIN!!
"Drive-In" Plant 460 Main St., Wilmington

"REMEMBER THE SABBATH DAY" SERMON THEME AT METHODIST CHURCH

The fourth in a series of sermons based on the Ten Commandments will be given in the Wilmington Methodist Church on Sunday, January 27, at the 9:15 and 11 a.m. worship service. The topic of the sermon announced by the Rev. Richard E. Harding is "Remember the Sabbath Day." Mr. Harding will relate Jesus teaching on the sabbath to the Old Testament concept of the day of rest. Miss Yolandi Moe will sing at 9:15 and the Senior Choir under the leadership of Mrs. Wilbur T. Stavely, choir director and organist.

EVERYONE READS THE WILMINGTON CRUSADER

Lowell St. Accident

A car operated by Albert Dollard, 12 Carlton St., Saugas, was struck by a car operated by Charles Tarr, 8 Common St., Stoneham. Mr. Dollard was stopped for the lights at the corners of Woburn and Lowell Sts. when the Tarr car skidded into and struck the rear of his car. No personal injuries reported at the time.

STEVENS' SUPERMARKET
RTE. 38 OPP. SILVER LAKE
Wilmington's Most Progressive Market

U. S. CHOICE STEER BEEF NEW YORK SIRLOIN STEAK LB 69

BONELESS CHUCK ROAST LB 55

GENUINE SPRING LEGS OF LAMB LB 59

MAXWELL HOUSE INSTANT COFFEE LARGE 6 OZ. JAR $1.29

INGERSOLL'S WHOLE CHICKEN 4¼ LB. CAN $1.19

Cut Green Beans
Cut Wax Beans
Whole Beets
Whole Kernel Corn
Cream Style Corn
Tomatoes
Campbell's Baked Beans
Franco American Spaghetti
8 303 CANS $1.00

SOLID PACK WHITE MEAT Tuna Fish 7 oz. can
Tomato Juice 46 oz. can
PURE Straw. Jam 12 oz. jar
GARDEN GLOW Peaches 2½ can
4 FOR $1.00

KID GLOVE Applesauce
PASCO Grapefruit Sections
DEL MONTE Peas
6 FOR $1.00

BLUE DOT DUZ DETERGENT REGULAR 33c GIANT 79c

SAVE 10¢ FROM REGULAR PRICE

NEW Brillo 12 soap pads GREATEST CLEANER-SHINER EVER

Weston's CHOCOLATE Bon Bons PKG. 31c

'SALADA' SAVE 10¢
SALADA TEA BAGS Pkg. Ct. 48 51c

WANT ADS

WANTED

Woman to work in egg candling room. This is steady, ffull time employment.

Those who wish only part time employment need not apply.

Call Reading 2-2820 for interview. Do not call after 4 P.M.

WANTED

Used cars for parts and junk. $15. minimum for complete car. Woburn Auto Parts. WOburn 2-2988. FN

FOR RENT

2 Room furnished apartment. Bath, heat, gas. electricity, hot water, near bus. Adults only. 9 Fairview St., North Billerica. FN

MALE HELP WANTED

Meat cutter or stock clerk. Call MO 3-9345 or apply at Pinehurst Market, Boston Rd., Pinehurst. FN

WANTED

Small upright piano. Call OL 8-4136. J-16-23

RIDES WANTED

From Wilmington, North Wilmington or North Woburn to Bedford Air Base. Call OL 8-3885. J-23

AVON CALLING

For women who need money. Serve customers in your own neighborhood. Advertised nationally on TV. Call GL 2-7881 or write Martha C. Paselt, 78 Princeton Blvd., Lowell.

DO IT YOURSELF WITH RENTAL TOOLS

Over 300 handy man tools of every description, available for rent by hour, day or week. Open 6 days a week 8 a. m. to 6 p. m. Closed Sundays until Mid-March Middlesex Rentool Inc., Rte. 3A, Burlington, BUrlington 7-6021.

WATCH REPAIRING

Thomas Nunes, Watch Repairing. Pick-up and delivery. Work guaranteed for one year. Free estimates Allen Rd., Billerica, MO 3-4622. FN

PAINTING PAPERHANGING

Jobbing also. Call Mr. Forrest, OL 8-4949. Rates reasonable. FN

WANTED

HOUSEKEEPER or Elderly couple to take care of partly crippled man. MO 3-2216 or MO. 3-2442. FN

FOR SALE

Chest Freezer - 20 cu. ft. International Harvester, 2 years old. Original price $750. Perfect condition. $300. Call OL 8-3751. J-17-24-31

HELP WANTED

Waltham - Nurse - Licensed or practical. 3 p.m. to 11 p.m. Live in or out. Call the Lee Nursing Home, 222 Bacon St., c/o Mrs. Lee at TWinbrook 4-0645. J-16-23

CARPENTRY & DESIGN

New homes, remodel work. Attic and recreation rooms, modern kitchens, exterior work. No job too large or small. Free estimates. Carl I. Bergstrom — Builder OLiver 8-2740. J-23-31

Hot water heating in its most modern form—

AMERICAN-Standard

BASEBOARD HEATING PANELS

can be installed in your home on easy payment terms

For new construction or modernization, baseboard panels provide all the comfort and efficiency of hot water heating in its most modern form. Taking the place of regular wood baseboards, the panels save floor space, leave walls unbroken, allow greater freedom of decorating—provide even warmth from floor to ceiling, and from wall to wall.

Let us give you a free estimate on your needs. Come in or call us at your convenience.

Save dollars without skimping on heat—install an American-Standard Empire gas fired boiler. Economical to buy—economical to operate, this handsome boiler gives quick, abundant heat.

Old furnace got you on the run?

then let the

MAGIC OF HOT WATER COMFORT

by AMERICAN-Standard

end your heating worries permanently!

With rugged, compact American-Standard heating boilers and smart, modern baseboard panels, you'll have carefree heating comfort that will seem like magic.

American-Standard Quality Heating Equipment

Empire Gas Boiler - Clean, Automatic, economical, gives long years of dependable heating.

- Provides a blanket of warmth all around the house
- Gives quick, even heat
- Permits wall-to-wall living
- Provides warm, comfortable floors

BUY NOW ON EASY TIME PAYMENTS

BRATRIM PANELS . . . for draft-free, quiet heat from an inconspicuous source.

Come in and see us for the best in Automatic Heating

FREE ESTIMATES . . . EASY TIME PAYMENTS

FREE ESTIMATE! EASY TERMS!

DOMESTIC PLUMBING AND HEATING CO.

25 Middlesex Street LOWELL

GLenview 3-1732

News Of

Wilmington Servicemen

LETTER OF THANKS

Editor
Wilmington Crusader
Wilmington, Mass.
Dear Sir:

Thanks, in great measure, to the wonderful cooperation of the Wilmington Crusader, 1956 has been an outstanding year for the Israel Bond Program in Greater Boston.

We are particularly appreciative of your making the news columns of the Crusader available to us for both straight factual accounts of our activities, as well as feature presentations which help give the general public a better idea of the importance of this investment program for the democratic State of Israel.

On behalf of our entire Committee, I wish to extend New Year's greetings to you and your staff, and again express our gratitude to you for helping to interpret the Israel Bond story so effectively.

Sincerely yours,
Lawrence G. Laskey
Chairman
Executive Committee

NAVYMEN AL CROWELL AND DONALD OTIS PROMOTED

Washington, D.C.(FHTN-C) - - The Navy Department announced the promotion Nov. 16, of Albert E. Crowell, son of Mr. and Mrs. Chest M. Crowell of Hillside Way, Wilmington, to aviation electrician's mate third class, USN, while serving with Air Transport Squadron 22, Naval Air Station, Norfolk, Va., and Donald P. Otis, son of John O. Otis, of 14 King St., Wilmington, to radioman second class, USN, while serving aboard the heavy cruiser USS Columbus.

The promotion followed successful completion of a Navy-wide petty officer examination conducted in August.

FRANCIS BRISBOIS IN VIRGINIA

Norfolk, Va. (FHTNC) - Francis P. Brisbois, firemen apprentice USN, son of Mr. and Mrs. Ralph E. Decker of 31 Lawrence st., Wilmington is attending a twelve week course of instruction at the U.S. Naval Metalsmith School, Norfolk, Va. Classes began December 10.

The Naval Metalsmith School, conducts a basic course of instruction in metalsmithing, blacksmithing, sheet metal layout, and welding.

BILL DOUCETTE IN NORTH CAROLINA

Fort Campbell, Ky. (AHTNC) - - Army Pvt. William J. Doucette, son of Mr. and Mrs. Louis T. Doucette, Wilmington, is participating with the 187th Airborne Infantry Combat Group in "Operation Market II", a mid-January training exercise conducted by the 101st Airborne Division at Fort Bragg, N.C.

The operation is designed to test the combat efficiency of the new streamlined division under simulated atomic warfare conditions.

After the test Doucette will return to Fort Campbell, Ky., where he is regularly assigned as a rifleman in the 506th Airborne Combat Group's Company C.

Doucette entered the Army in December 1954 and completed basic training at Fort Dix, N.J.

He was graduated from Wakefield High School in 1954.

PARENTS...

Make certain that the shoes you buy for school are properly fitted.

J. ARTHUR POITRAS
Shoe Counselor

HEADQUARTERS FOR GIRL SCOUTS
Regulation Laced OXFORD For School

In Business since 1930. (X) Pedograph print taken of every foot for better fitting. (X)
Two registered Nurses on duty at all times, taught in our Method of fitting you and your children to the proper shoes. (X)
Record kept of every fitting for future references.
We work very closely with your family doctor and Orthopedic consultants who visit your hospitals every week. (X)
We carry such famous shoes as Miller "Barefoot Freedom" Wilbur Coon for the hard to fit, Dr. School's Foot Comfort shoes. Co-operative Customs for men. Exclusive agents for Child-Life shoes finest children's shoes anywhere. (X)
Where else can you obtain these advantages without extra cost. (X)
If your feet are normal and you experience no discomfort, let us fit you correctly so as to keep them that way.
Do you have pain in big toe, ball of foot, cramps in legs, back pains? Your shoes could be the cause. We are fully equipped to fill all Orthopedic Prescriptions as to: —Special Shoes, Arches of any kind and Special Orthopedic Wedges, Thomas Heels. No need to go to Boston for this service!!

OUR CREED—
A good fit and satisfaction guaranteed or your money back.

PRICES ? ? ?
CHILDREN ... From $ 5.95
WOMEN ..... FROM $ 9.95
MEN ..... FROM $12.95

When ankles roll in, foot care must begin. Watch this precious baby's first steps. Remember "As the twig is bent the tree is inclined to grow."

J. E POITRAS & SON
Shoe Counsellors
118 CENTRAL STREET
Lowell, Mass. — GL3-1900

Birmingham, Ala., Industrial Press: "We have always felt, that the present pressure to bring the Federal Government into public school systems of the nation by the subterfuge of financial aid would be the beginning of the end to our traditionally free system of education."

V.F.W. DUGOUT DOING

Our social of last Saturday night was one of our better ones and the credit goes to Freddy Kleynen under whose direction it was held. A very large gathering attended and ate to their hearts content. John Demers came along with his usual crowd and did an awful job on the Antipasto. In fact, his wife wouldn't leave until she learned the secret of making it. As always, the party didn't get started until after 9:00 but once the table-candles were lit and the food was served, all hands turned to and enjoyed themselves. Phil LeDuc and Connie danced like a professional team and brought along their neighbors Stan and Margaret Riley of Shady Lane. Alan Fenton enjoyed the gravy so much that he wore it over his face all night. Picked up a new member at the Social too, Gene Brown of Tewksbury. He brought his wife Donna along and then Josie signed her up for the auxiliary. Higgie dropped in with a group but missed out on the chow. Was glad to see Jimmy Simpson of the D.A.V. down, also Angie Palino with Rita, Lorranie, as usual kept up her line of chatter and Moe took refuge behind the soda fountain. The Lloyds and the Bradleys came in too late to eat but managed to get in a few dances. Nancy Clark manages to keep looking good for all of 7 children (or is it 8, Nancy). Joe Lynch had to hurry home and get his eating tools. Al Ouellette and Louise brought some friends down from the Wakefield post and stayed till late. Joe Medico won the door prize again, but found competition in eating with Charley Ellis.

State Department News:

State Commander Joseph McVeigh has requested at least 75% of 1956 enrollment be paid up to date by Feb. 1, 1957. In as much as our own enrollment is behind in this department, I am requesting all members who have not paid their current dues to do so. If convenient, mail it to your Quartermaster or myself.

As a fitting climax to VFW week on Saturday evening, 26 of January 1957 at 8 p.m., Lorraine Post, 29 extends a cordial invitation to all the comrades in the State to the 40th Birthday Party and open house in the post quarters, 64 Kenoza Ave., Haverhill. This is the "DADDY POST" of the V.F.W. in Mass. and should get ample representation from all other posts.

Keeping Current:

Regular post meeting will be Thursday night, Jan. 24. Meeting start promptly at 8:30 and all members are urged to attend in time to open the meeting. Auditors meeting will be held right after the post meeting.

Sick Call:

Harry Reed still in the Vet Hospital. Freddy Lloyd still on light duty.

Just Wondering:

Who will volunteer for the next Social?

If Jean Moore enjoyed her chow, Saturday night?

Why we seldom see Jack Madigan lately?

If we can't get something definite on this coming April event?

Are your 1957 dues paid yet?

POSTPONED MEETING TONIGHT

The CD Auxiliary Fire Department meeting, postponed last Wednesday evening, will be held tonight (Wednesday) at DAV headquarters on Grove Ave, at 8:00 p.m.

CALLING ALL WOMEN

A Cancer Education Program will be held at the Wilmington Methodist Church. January 30, at 8 p.m. A film from American Cancer Society will be shown and Dr. Raymond E. Militzer, of Woburn will be present to answer any questions and give a short tatlk.

Come and bring a friend.

THE LEGIONNAIRE

by Gilbert A. Butt

OL 8-3696

Commander James Fairweather of Wilmington Post 136, American Legion, wishes to inform all members of the Legion, and all Americans, that the American Legion is producing a half-hour dramatization of the American Legion's "Back To God" telecast on Sunday, February 3rd. This exceptional program will be seen on Television from Coast to Coast, and will be on Channel 7 from 2:00 to 2:30 pm.

It is especially appropriate that this telecast should have as its theme the four chaplains of the U.S.S. Dorchester, since February 3rd will be the 14th anniversary of its sinking. When this ship was torpedoed off Greenland on February 3, 1943, a Jewish Rabbi, Roman Catholic Priest and two Protestant Ministers gave up their life belts to four soldeirs and stood calmy together in prayer as the transport sank.

Commander Fairweather urges all freedom-loving pepole to watch this unforgettable epic of world War II, which so clearly signifies the unity of faith and man. He also asks that members of the Legion observe the resolution of the National Convention which resolved that Sunday, February 3rd, be observed throughout the nation and in all freedom leving countires as "Go To Church" Sunday, in worship and prayer for peace.

The last meeting of the post was held on Thursday, January 17, at the Legion Hall on Middlesex Avenue. The Middlesex County Initiation Team put on their ceremony for the members of our Post. The thoughts expressed in this ceremony are sacred to all Americans and should be reviewed by everyone more often. When we read of so much suffering and strife throughout the world it warms to soul to renew our pledge to a country and organization pledged to maintain and support these ideals.

It was a pleasure to have Past Commander Thomas Breen back with us after an absence of several months. The Post needs the active participation of Jim and all our other members to secure for this organization its rightful place in the community and Legion.

Please pass the word to any veteran, or family of a veteran, who may want information regarding service men's benefits that our Post Service Officer - Past Commander Arthur Harper - is at the Legion Hall on the first Tuesday of every month from 7:00 to 9:00 p.m. to give any information or help requested. This is free of charge and is just another of the many functions which the American Legion offers to the public.

Just A Few Thoughts In Passing: Missed Joe McMahon and Arthur Harper at the last meeting, both suffering from virus - The State University Extension spring classes are starting in February, a swell chance for veterans to study free - - Our thanks to Louis's Oil for the electric clock - - Selectman Frank Haggerty suffering from a broken wrist. Let's face it Frank - Age - Jim Fairweather sweating out the results of the Plumbers Exam - - Attention Hank Fillippone: This column appears only once per issue, hungry - - The next meeting of the post will be held on Thursday evening, February 7 - - Please come and bring a veteran.

ST. THOMAS HOLY NAME BOWLING LEAGUE STANDINGS

	W	L	PF
Rockets	46	18	21683
Bees	37	27	21210
Eagles	35	29	21392
Atoms	34	30	21019
Jets	23	41	20717
Hawks	17	47	21024

High Individual Single
Joe Woods 130

High Individual Triple
Al McMullin 343

High Team Single
Rockets 511

High Individual Triple
Rockets 1431

Top Ten Bowlers:

Stan Riley	101.4
Al Blanchette	98.4
Al MacMullin	97.8
Phil Lager	97.1
Joe Woods	95.8
Dick Woods	95.0
George Foley	94.5
Bill Coulter	93.9
Joe Meehan	93.6
Bob Woods	92.1

BAMES ST. ACCIDENT

A car operated by Gerald R. Gaumond, 10 Bellevue Ave., Dracut, skidded on Woburn St. and struck a car operated by George G. Robertie, 100 Woburn St. No personal injuries reported at the time.

Case No. 27030 Reg.

THE COMMONWEALTH OF MASSACHUSETTS LAND COURT

To the Town of Wilmington, a municipal corporation, located in the County of Middlesex and said Commonwealth; Manuel Martinez and Gladys Martinez, both of said Wilmington; Boston and Maine Railroad, a duly existing corporation, having an usual place of business in Boston, in the County of Suffolk and said Commonwealth; and to all whom it may concern:

Whereas, a petition has been presented to said Court by John Henry Sullivan and Anna L. Sullivan, both of said Wilmington, to register and confirm their title in the following described land:

A certain parcel of land with the buildings thereon, situate in said Wilmington, bounded and described as follows:

Southeasterly by Salem Street 598.75 feet; Northwesterly and Northeasterly by land now or formerly of the Boston and Maine Railroad 883.00 and 210.45 feet respectively; Easterly and Northeasterly by land now or formerly of Manuel Martinez et al 463.39 and 107.50 feet respectively.

The above described land is shown on a plan filed with said petition and all boundary lines are claimed to be located on the ground as shown on said plan.

If you desire to make any objection or defense to said petition you or your attorney must file a written appearance and an answer under oath, setting forth clearly and specifically your objections or defense to each part of said petition, in the office of the Recorder of said Court in Boston (at the Court House), or in the office of the Assistant Recorder of said Court at the Registry of Deeds at Lowell in the County of Middlesex where a copy of the plan filed with said petition is deposited, on or before the fourth day of February next.

Unless an appearance is so filed by or for you, your default will be recorded, the said petition will be taken as confessed and you will be forever barred from contesting said petition or any decree entered thereon.

Witness, JOHN E. FENTON, Esquire, Judge of said Court, this fourth day of January in the year nineteen hundred and fifty-seven.

Attest with Seal of said Court.
(Seal)

Sybil H. Holmes
Recorder.

(Atty. Philip B. Buzzell
73 Tremont St.,
Boston, Mass.)

J-9-16-23

COMMONWEALTH OF MASSACHUSETTS

(SEAL)

LAND COURT
Case No. 23891 Misc.
In Equity

To Antonio Sardo, Madeline Sardo, of Malden, in the County of Middlesex and said Commonwealth; Town of Wilmington, a municipal corporation, located in the said County of Middlesex; and to all whom it may concern: Warren E. McCarthy, of Winchester, in the County of Middlesex and said Commonwealth, claiming to be the holder of 2 mortgages covering real property in Wilmington, in the said County of Middlesex, and situate on Woburn Street and Federal Street, one given by Antonio Sardo and Madeline Sardo to Warren E. McCarthy, by instrument dated May 23, 1951, recorded with the Middlesex County North District Registry of Deeds, Book 1169, Page 366; and also one parcel entered as Document no. 21931, noted on Certificate of Title no. 8407, issued from the said Registry District, has filed with said court a bill in equity for authority to foreclose said mortgage in the manner following: by exercise of power of sale.

If you are entitled to the benefits of the Soldiers' and Sailors' Civil Relief Act of 1940 as amended and you object to such foreclosure you or your attorney should file a written appearance and answer in said court at Boston on or before the eighteenth day of February 1957, or you may be forever barred from claiming that such foreclosure is invalid under said act.

Witness, JOHN E. FENTON, Esquire, Judge of said Court this tenth day of January 1957.

SYBIL H. HOLMES,
Recorder

J-23

MORTGAGEE'S SALE OF REAL ESTATE

By virtue and in execution of the Power of Sale contained in a certain mortgage given by Robert Gordon and Ruth A. Gordon, husband and wife, to Associated Investment Homes, Inc., dated Jan. 3, 1955, recorded with Middlesex North District Registry of Deeds, Book 1281, Page 274, of which mortgage the undersigned is the present holder, for breach of the conditions of said mortgage and for the purpose of foreclosing the same will be sold at Public Auction on the premises described in said mortgage at 10 A.M. on Tuesday, February 26, 1957, all and singular the premises described in said mortgage to wit: "the land in said Wilmington, with the buildings thereon, and being shown as Lot no. 1, Block 'J' on plan of "Wilmington Acres", dated Dec. 1946, Merrill A. Brown, C. E., recorded with Middlesex No. Dist. Deeds, Plan Book 70, Page 58. (Situated on Lawrence Street, according to said plan) Hereby conveying all and the same premises as described in deed to us dated Dec. 3, 1954 recorded with said Deeds as Doc. no. 1053 on Dec. 20, 1954." Said premises will be sold subject to any and all outstanding taxes, tax titles, assessments or other municipal liens, if any there be. Terms of sale, $500.00 will be required to be paid in cash at time and place of sale, the balance of the purchase money to be announced at sale, Associated Investment Homes, Inc., present holder of said mortgage.

J. J. Milchen, Attorney
1359 Hancock Street
Quincy 69, Mass.

J-23-30-F-6

BOUVIER
Watch Repair
Timing by Watch Master
Middlesex Ave. and Shady Lane Drive
WILMINGTON
OLiver 8-3459

INGROWN NAIL HURTING YOU?
Immediate Relief!
A few drops of OUTGRO® bring blessed relief from tormenting pain of ingrown nail. OUTGRO toughens the skin underneath the nail, allows the nail to be cut and thus prevents further pain and discomfort. OUTGRO is available at all drug counters.

COLD SUFFERERS
Get STANBACK, tablets or powders, for relief of COLD DISCOMFORTS. The STANBACK prescription type formula is a combination of pain relieving ingredients that work together for FASTER RELIEF of HEADACHE, NEURALGIA and ACHING MUSCLES due to colds. STANBACK also REDUCES FEVER. SNAP BACK with STANBACK.

ENJOY UTMOST SHAVING EASE AND CONVENIENCE
Gillette
Super-Speed RAZOR
WITH BLUE BLADE DISPENSER AND STYRENE CASE
$1.00

Helps Heal And Clear Itchy Skin Rash!
Zemo, a doctor's antiseptic, promptly relieves itching, stops scratching and so helps heal and clear surface rashes. Buy *Extra Strength Zemo* for stubborn cases!
zemo

"Sweetens Whole 'Insides', Relieves Constipation —both overnight!"
Says Mrs. Milton Kistler, Wescosville, Pa.
Half-alive, headachy, when constipation sours stomach? Black-Draught* relieves constipation *overnight*. Helps sweeten sour stomach too. No harsh griping. Made from pure vegetable herbs. Brings thorough but gentle relief in morning. Life looks sunny again! Get Black-Draught today.
*In Powder or Granulated form . . . and now in new, easy-to-take Tablets, too!
CHILDREN: When constipation sours children's digestion, get Syrup of Black-Draught. They love its honey-sweet taste.

Stop pain of piles today at home —or money back!
In doctor's tests, amazing new Stainless Pazo* instantly relieved piles' torture! Gave internal and external relief! 6 medically-proved ingredients including Triolyte, relieve pain, itching *instantly!* Reduce swelling. Promote healing. You sit, walk in comfort! Only stainless pile remedy. Stainless Pazo® Suppositories or Ointment at druggists.
*Trademark of Grove Laboratories, Inc.
Ointment and Suppositories.

Quick Relief of HEADACHE
Ease PAINS OF HEADACHE, NEURALGIA, NEURITIS with STANBACK TABLETS or POWDERS. STANBACK combines several medically proven pain relievers . . . The added effectiveness of these MULTIPLE ingredients brings faster, more complete relief, easing anxiety and tension usually accompanying pain.
Test STANBACK against any preparation you've ever used
Snap Back with STANBACK POWDERS
Guaranteed by Good Housekeeping

BEST BUY IN HOME HEAT!
Mobilheat
SOCONY-VACUUM HEATING OIL
Plus our Friendly, Expert Fuel Oil Service!
Want clean, automatic, economical heat for your home? Call us for dependable Mobilheat—pre-tested for your furnace—designed for real efficiency!
— COAL — COKE — BURNER SERVICE —
WILMINGTON COAL and OIL CO.
MAIN STREET OLiver 8-2021 WILMINGTON

Want Ads may be placed by calling GLenview 8-8812 . . .

use the Want Ads to BUY SELL RENT HIRE

Rates available on request

* Appliances *

Magee Donnelly
PC.VER OIL BURNER SALES and SERVICE
PLUMBING & HEATING
Authorized Dealers of - MAJOR
General Electric
APPLIANCES
HAVERHILL, ST.
NO. READING, MASS.
Phone 4-3141 or 4-3142
Financed If Desired
● Open Friday Evenings ●

* Automotive *

CARLTON & GRAY, INC.
★ F O R D ★
Parts - Sales - Service
— Used Cars —
Main and Minot Sts.
Reading, Mass.
Tel. Reading 2-0424

JOHNSON & SWANSON
— Automobile Painting —
Radiators
Cleaned & Repaired
. . . New Cores . . .
Body and Fender Work
736 Main St.
Winchester 6-6592

* For Sale *

A complete line of Lumber, Windows, Builder's Finish, Hardware, Plumbing and Heating . . . GROSSMAN'S
BOSTON RD., BILLERICA
GL 2-5411 or MO 3-3443

* Hardware *

WOBURN HARDWARE & PLUMBING SUPPLY CO.
Heating ● Paints
Hot Point Appliances
Youngstown Kitchens
502-508 Main St. - Woburn
WOburn 2-2300

SAVE AT DUCETT'S
Hardware
Discounts to everyone on most everything over $1.00 PEAT MOSS $3.95 or 2 Bales for $7.50. Open Evenings and Sundays. Adirondack Chairs $2.50. Plenty of parking at DuCett's, Route 3A, next to Mobilgas Station in Burlington. Phone Bu-9-9764. Garden Supplies, Glidden Paints. Rollers and spreaders to rent. You SAVE AT DUCETT'S.

* Insurance *

JOHN F. GLEASON
- AGENCY -
UL 1-2241
General Insurance
Fire - Life - Accident
Liability - Bonds
1964 Main Street (Rt. 38)
Tewksbury

* Jewelers *

A. S. SORENSON CO., Inc.
10 Albion Street
CR 9-1120
Wakefield's Oldest and Largest
Jewelry . . . Silverware and Gift Shop
Watch and Jewelry Repairing

* Lumber *

READING LUMBER CO.
Goodall - Sanford Road
Reading RE 2-2211 - 2-2304
BUILDING MATERIALS

HARDWOOD FLOORS
- New Floors -
Laid and Finished
Old Floors Renewed
● ZEC ●
HARDWOOD FLOOR CO.
McHugh Ave. - Pinehurst
Tel. MO 3-8117

* Movers *

E. V. RONAYNE
FURNITURE MOVING
PACKING - CRATING
STORAGE
GOODS INSURED
39 NICHOLS ST.
Tel. OL 8-2641

* Sport Stores *

● GUNS ●
NEW & USED
AMMUNITION
N.H. & Maine Hunting Licenses
HICK'S SPORT SHOP
15 Princess St. - Wakefield
Tel. CRystal 9-3652W

J. & L. LINOMART
456 Main St. - Woburn
Opp. Sears-Roebuck
Complete Line of Nationally Advertised
Floor Coverings
Rubber Tile - Asphalt
Steel and Plastic
Wall Tile
FREE ESTIMATES
CHEERFULLY GIVEN
Call WOburn 2-1819

● WANTED ●
USED CARS
and JUNK CARS
LINCOLN'S
USED CAR PARTS
Town Farm Lane
No. Billerica - MO 3-3585
Highest Prices Paid

Gifts & Greetings for You - through
WELCOME WAGON
from Your Friendly Business Neighbors and Civic and Social Welfare Leaders
PHONE OLiver 8-4639
On the occasion of:
The Birth of a Baby
Engagement Announcements
Change of residence
Arrivals of Newcomers
(No cost or obligation)

TED'S
SEWERAGE SERVICE
CESSPOOLS - SEPTIC TANKS PUMPED OUT and INSTALLED
MOntrose 3-2517

SEWERAGE SERVICE
R. H. Greenwood and Sons
- Chelmsford -
— 24 Hour Service —
GL 3-3753

Formal Wear For Hire
- Expert Fitting -
- Latest Styles -
SILVERMAN'S
Men's Shop
394 Main St.
Woburn, Mass.
WO 2-1908
Full Line of Boy's and Men's Clothing
FN

COOMBS
FURNITURE CO.
Furniture - Rugs
- Open -
9:00 a.m. to 9:00 p.m.
50 Years in Wholesale Business
464 Middlesex Ave.
Wilmington, Mass.
TELEPHONE
OLiver 8-4511

SILVER LAKE
■ HARDWARE ■
DUTCH BOY PAINT
TOURAINE PAINT
WALL PAPER
91 Main St. - Wilmington
OL 8-2992

[redacted]
WILMINGTON
GAS & APPLIANCE INC.
2285 Main St. - OL 8-2529
So. Tewksbury
Authorized Dealer For
- UTILITY GAS -

dix and at last report was coming along fine.

JUDY MUNRO HOME FROM HOSPITAL

Judy Munro, five year old daughter of Mr. and Mrs. Henry Munro Jr. of 11 King St. returned home on Sunday from Lowell General Hospital where she underwent eye surgery. A successful operation was performed on Tuesday, Jan. 15, by Dr. Leahey. The operation was done in order that Judy could regain control of a partially paralyzed muscle in her eyelid.

ST. THOMAS' NEWS

There will be a C.Y.O. Record Hop at Villanova Hall, at 8:00 p.m. on Saturday to help defray the expenses of the Ski Trip. Admission will be 50 cents.

Next Sunday is communion Sunday for the boys of the parish the annual Diocesan Charities collection will take place and there will be a cake sale sponsored by the C.Y.O after all Masses.

We are grateful to the large number of new subscribers to the Pilot. They will receive the paper starting next week. Please note that the Catholic Digest is available each Sunday, also, on our pamphlet rack.

Among the coming events will be the Altar Boy's Whist party at Villanova Hall on Feb. 4, and the Ski Trip to Guilford, N.H. on Feb. 10. Also coming up is the Cana Conference for married couples at Villanova Hall. Rev. Charles McIsaac, of the Sacred Heart Church in Malden will conduct the Conference.

EMERGENCY OPERATION

Charles Martino, 23, of Hopkins St., was rushed to the Winchester Hospital last Thursday for an emergency operation. Charles was operated on for a ruptured appen

— CHURCHES —

St. Thomas of Villanova
Sunday:
7:00, 8:00, 9:00, 10:00, 11:00 and 12:00.
Weekdays:
7:00 and 7:30 a.m.
Holy Days:
6:00, 7:00, 8:00, 9:00 a.m and 7:45 p.m.
First Friday:
6:00, 7:00 and 7:30 a.m.
Confessions:
4:00 and 7:30-9:00 p.m.
Evenings before First Friday and Holy Days, 7:30 p.m
Baptisms:
At the rectory every Sunday at 2:00 p.m.. No appointment necessary.

St. Dorothy
Sunday:
St. Dorothy's Hall 8:45 and 10:45
St. Mary's: 7:00, 8:30, 10:00 and 11:15.
Weekdays:
7:00 a.m. Saturdays 8:00 a.m. all at St. Mary's
First Friday:
7:00 a.m. at St. Mary's
Holy Days:
St. Dorothy's Hall: 7:00 and 8:00
St. Mary's: 5:45, 7.00 and 9:00 a.m. and 7:30 p.m.
Confessions:
St. Dorothy's Hall: 3:30
St. Mary's: 4:15 and 7:30
Evenings before First Friday and Holy Days: 7:30 at St. Mary's
Baptisms:
Sundays at 2 p.m. at the Rectory.

CHURCH OF THE GOOD SHEPHERD, READING
Sunday Schedule
8:00 a.m. Holy Communion.
9:00 a.m. Family Service of Morning Prayer, Church School, Nursery through Adult.
10:00 a.m. Family Service of Morning Prayer, Church School, Nursery through grade six.
11:00 a.m. Morning Prayer and Sermon. (Holy Communion, first Sunday, all services)
Every Sunday at 6:00 p.m. the Young People's Fellowship will meet and at 8:00 p.m. Confirmation Classes will be held for adults.
Every Monday at 3:30 p.m. Confirmation Classes for young people will be conducted.
Every third Monday at 8:00 p.m. The Commission on Christian Social Responsibility will meet.
On the first Tuesday at 8:00 p.m. there will be a vestry meeting.
On the third Tuesday the Welcome Wagon New Comer's Club will meet.
On the second and fourth Wednesdays, the Golden Age Club will meet.
Every Thursday at 6:30 p.m. the boys choir will hold rehearsal and at 8:00 p.m. the senior choir will rehearse.
On the third Thursday at 8:00 p.m. the Commission on Christian Fellowship will meet.
tian Education.
Every Friday at 6:30 p.m. the Girls Choir will rehearse.
On the First Friday at 8:00 p.m. Comm. on Christ-
On the second and fourth Fridays, the Junior High Young Churchmen will meet.
On the fourth Friday, at 1:30 p.m. the Altar Guild will conduct a meeting.

FIRST BAPTIST CHURCH
Services at Grange Hall, Wildwood St.
Pastor: Eliot Castillo of Mt. Vernon St., Reading
Sunday:
Sunday Services: 10:00 a.m. Church School for all ages.
11:00 a.m. Morning Worship.
6:15 p.m. Junior and Senior High B.Y.F.
7:30 p.m. Evangelistic service.

CONGREGATIONAL CHURCH SCHEDULE
Sunday: 9:30 a. m. First Service, Kinderkirk and Church School. 11:00 a. m. Second Service, Kinderkirk and Church School. 5:00 p.m. Quaintance Club. 7:00 p.m. Fireside Fellowship.
Monday: Center Branch Associates, first Monday at 8 p.m. East Branch, 2nd Monday at 8:00 p.m. Men's Club, 4th Monday at 8:00 p.m.
Tuesday: Girl Scouts, weekly at 3 p.m.
Tuesday: Finance Committee, 1st Tuesday at 8 p.m. West Branch, 4th Tuesday at 1:30 p. m.
Wednesday: L. B. S. 1st Wednesday at 10:30 a. m. Center Branch, 3rd Wednesday at 1 p.m. South Branch 4th Wednesday at 12:30 p.m. Choir rehearsal, weekly at 8 p. m.
Thursday: Church Cabinet 1st Thursday at 8 p.m. North Branch, 2nd Thursday at 12:00 noon. Men's Club, 2nd Thursday at 8 p.m.
Friday: Boy Scouts weekly at 7 p.m.

WILMINGTON METHODIST CHURCH
Richard E. Harding, pastor
89 Church St., OL 8-4519
Sunday:
9:15 a.m. Church School, age three through third grade.
Morning Worship service.
11:00 a.m. Church School, age 3 through the fifth grade, and sixth grade through High School.
5:00 p.m. Older Youth Forum.
7:00 p.m. Senior Youth Fellowship.
8:00 p.m. Neighborhood meetings.
Monday:
7:00 p.m. Junior High School Fellowship.
8:00 p.m. First Monday, Official Board Meeting.
Tuesday,
3:30 p.m. Brownies.
8:30 p.m. Alcoholic Anonymous Meeting.
Wednesday:
First Wednesday, 12 noon, Woman's Society of Christian Service.
Thursday:
7:00 p.m. Boy's Basketball at Wildwood School.
8:00 p.m. Senior Choir Rehearsal.
Friday:
Last Friday, Cub Scouts in Wildwood School.
Second Friday every other month, Council of Churches Meeting.
Saturday:
First and Third Saturdays, 8 p.m. Adult Fellowship meeting.

ST. DOROTHY'S NEWS

Next Sunday is communion Sunday for the boys of the parish. Religious instruction classes are held on Saturday, at 9:30 for all children under fifteen years.

We are seeking patrons for our program of the minstrel show. The names will be printed on the program of all those adults, who condren who contribute fifty cents.

Our spaghetti supper will be held Thursday evening, at St. Dorothy's Hall, beginning at 6:30. The price for adults is 99 cents, and children under 12 may come for fifty cents. There will be plenty of food for all, a real Italian style dinner. On this same night the drawing will be held for the twenty-five grand prizes listed in your books.

Mrs. Joseph Cunningham, and her committee will conduct the whist party postponed from last Friday, this coming Friday evening, at St. Dorothy's hall.

Edward H. FILLMORE
● General ●
Contractor
"Our Specialty is Homes"
373 Andover Road
Billerica
MOntrose 3-2177

CELEBRATE 21ST ANNIVERSARY

Congratulations are being offered to Mr. and Mrs. Joseph Barton, formerly of Wilmington, now of Keezar Falls, Maine. "Joe" and "Flo" celebrated their twenty first wedding anniversary on Saturday, Jan. 19. "Joe" who is presently residing on Woburn St. to be nearer his work, traveled to Maine on Saturday to be with his family. He returned to Wilmington on Sunday evening.

Numbers Of Local Residents To Get News Into The Crusader

A staff of news writers are always on hand to answer your phone calls. In order to get an item into the paper you can call our Lowell office without any charge and give the item to us.

If you want to talk to a Wilmington correspondent you can call Mrs. Betty Downs at 8-2907.

Clubs, organizations and anyone wishing to insert a long article and not wanting to call it in by phone, can send it to our Lowell office, The Wilmington Crusader, c/o The Billerica Publishing Co., 95 Bridge Street, Lowell, Mass., or just drop it into the post office c/o The Crusader, Wilmington, Mass.

Another writer added to the staff is Mrs. Esther Moore, Morse Ave., who will cover the North Wilmington area. Her phone is OLiver 8-3820.

With all these aids, we plan to give to the people of Wilmington a full coverage of news.

Just call any of the above or our Lowell office and willing help will be waiting to serve you.

LOWELL BUSINESS GUIDE

Watch Master
WATCH REPAIRING
Electronically Tested on our Watch Master
JOHN L. CATEN
JEWELER
Chalifoux Bldg.
Lowell
GL 3-4771 MO 3-8338

WHEEL ALIGNING and FRONT END SERVICE
On Cars and Trucks
L & M
—Auto Spring Service—
BRAKE SERVICE
Springs for All Makes of Cars
Springs Repaired and Reset
437 Lawrence St.
Lowell
Tel. 2-7925

FACTORY DISCOUNT STORES Buys Out Entire

BANKRUPT STOCK

of Northern Wayside Furniture Stores---Saugus---

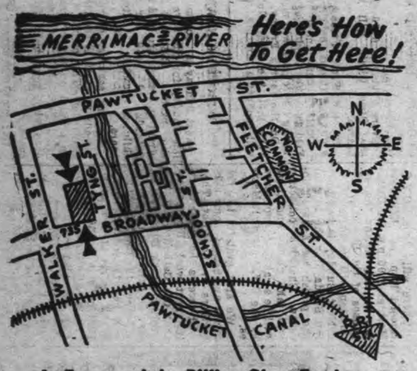

In Former John Pilling Shoe Factory
Only Half a Mile from downtown Lowell . . easy to reach, easy-to-make savings!
FREE PARKING for 1000 CARS

Save 39% to 67% on Finest FURNITURE

SALE NOW IN PROGRESS

and continues daily until entire stock is sold . . Bought from the United States Bankruptcy Court at a terrific saving, and we pass along the good buys to you. Northern Wayside carried some of the finest name brands in the country . . nationally advertised makes that you know . . Now buy them at Bankruptcy prices you won't see again if you live to be 100 . . Don't wait . . don't hesitate . . Hurry to Factory Discount!

A Sale So Gigantic We Are Open Daily
10 A.M. to 9 P.M.
including WEDNESDAYS

Odd Beds
Values to $29.95
From **$8.50**
Large variety to choose from. Choice of styles and finishes!

Choose From Famous Makes!
• Mengel • Heywood-Wakefield • Kroehler • Simmons • Diamond • International • Englander • Lane • Slumberland • Singer . . etc.

9 x 12 Ft.
Felt Base Rug
$3.85
Easy-to-clean . . all in first quality!

LIVING ROOM SUITES

Sectional Sofas, etc.
Choose from Kroehler, International, Simmons, Diamond and other famous makes . . Save!

$189 LAWSON 3-Pc. Living Room — **75.50**
Imagine! All 3 pieces, in rich combination Matelasse, with mess trim. Sofa, Lounge Chair, and Fireside Chair . . Floor Samples . . be early!

$219 LAWSON Suite — **115.50**
Sofa and Chair in gorgeous Damask, with fringe base

$359 BOUCLE 3-Pc. Suite — **165.50**
Smart 'Sweetheart' back . . 7 cushions . . rich Boucle covers . . and it goes for

$189 SECTIONAL SOFA — **85.50**
2-Pc. Sectional, modern style, with Back and Seat in lovely Bisque

$319 CURVED SECTIONAL — **175.50**
3-Pc. modern Sectional . . curved center, and bumper end . . decorator covers

$329 MODERN 3-Pc. Suite — **185.50**
Smartly styled in Lurex . . you get Sofa, Lounge Chair and Fireside Chair

$468 ULTRA-MODERN, 3-Pcs. — **245.50**
With the new brass trim sides, as favored by leading decorators . . just 1 to sell

WHILE THEY LAST!
Maple Bunk Beds — **$18.50**
Complete with guard rail and ladder . . Can also use as 2 twin beds.

REGULAR $79
3-Pc. Hollywood Bed — **$28.50**
Complete with plastic Headboard, Innerspring Mattress, and Box Spring on legs . . now yours for

REGULAR $179
Hide-A-Way Bed — **$78.50**
Handsome Sofa that hides a separate Innerspring Mattress . . Unheard-of at this low price.

VALUES to $14.95
Assorted Tables — **$4.50**
Various styles . . Cocktail, Coffee, End, etc. . . Choice of finishes . . Come and get 'em for only —

BEDROOM SUITES

Imagine! You can have your choice of Mengel, Heywood-Wakefield, etc., at Bankruptcy prices! Newest styles and finishes . . Double and Triple Dressers!

$199 BLOND 3-Pc.
Double Dresser Suite — **65.50**
YES! Even a Double Dresser in this suite, besides Bookcase Bed, and Chest of Drawers . . Truly a sensation at

$199 MODERN 3-Pc. Suite — **$97.50**
Large Dresser, Bookcase Bed, Spacious Chest

$129 MAPLE 3-Pc. Suite — **66.50**
Dresser, Mirror, Chest and Bed

$229 DOUBLE DRESSER Suite — **116.50**
~~In Sun Foam~~ Mahogany . . large Double Dresser, Chest of Drawers, Bookcase Bed.

$459 WALNUT 3-Pc. Suite — **235.50**
Double Dresser, cedar-lined Wardrobe, Bed, all in selected Walnut

$498 TRIPLE DRESSER Suite — **285.50**
Genuine Mahogany finished in Beige . . Solid Oak Interiors, Triple Dresser, Chest, Bookcase Bed

$585 HONDURAS Mahogany — **315.50**
18th Century . . Triple Dresser, Chest-on-Chest, Sleigh Bed, and Commode

Mattress Crash!

'Simmons' . . 'Englander' . . 'Slumberland' and other famous makes
Innersprings and Foam Rubber Mattresses, at prices that will scare like a dream!

$29.95 Innerspring Mattress — **$14.50**
Yes! you can buy it for only

$39.95 Innerspring Mattress — **19.50**
High Grade Inner Coil Unit

$59.95 Ortho. Type Mattress — **26.50**
with extra coil springs

$79.95 Ortho. Type Mattress — **38.50**
with extra firm center

$109.95, 100% FOAM RUBBER — BOTH FOR
MATTRESS and BOX SPRING — **49.50**

Orthopedic Tuftless Mattress & Box Spring — **78.50**
Reg. $159 Value . . BOTH FOR

THE SAVINGS ARE REALLY SOMETHING! EASIEST CREDIT TERMS IN TOWN!

Rug Smash

American's finest makes . . Florals, Twists, Textures, Hooked, Tone-on-Tones, etc.

$79.95 AXMINSTER 9 x 12 Broadloom Axminsters, go at — **47.50**
$129 BROADLOOM 9 x 12 size . . closely woven — **73.50**
$188.95 WILTON 9 x 12 . . famous long-wearing rug — **92.50**
$27.95 FIBER RUG 9x12 . . in choice of patterns — **15.50**

Baby Dept.

FULL-SIZE CRIB Reg. $29.95 . . Maple or Birch — **17.50**
PANEL CRIB Reg. $39.95 . . adjustable springs . . 2 drop sides . . plastic edges — **23.50**
CRIB MATTRESS Innersprings . . washable cover . . Reg. $14.95 — **7.50**

Chair Sensations

At these 'buy-out' prices, you'll want several . . Choice of styles and covers!

$17.95 MODERN CHAIR Armless modern style, with smart blonde legs — **8.50**
$69 BARREL CHAIR Fireside style, in Damask . . Mahogany frame, with brass studs — **27.50**
$79.95 CLUB CHAIR Matelasses, Boucles, Nylons . . with reversible cushions . . dazzling at — **38.50**
$79 Platform ROCKER in Damask or Nylon . . Balloon seat . . Blonde Lime Oak frame — **35.50**
$89 RECLINER CHAIR in washable Bolta-flex . . automatic foot-rest — **43.50**

Breakfast Sets Go!

Over 50 different styles to choose from, in all the colors of the rainbow!

$49.95 CHROME Set 5-Pc. . . Table . . 4 Chairs — **22.50**
$99 CHROME Set Yellow mother-of-pearl top, Extension Table, 4 Chairs — **37.50**
$129.95 STARLIGHT Set Red starlight decoration. Shield-back Chairs in curved style — **57.50**
$149.95 FOAM RUBBER Set 5 Chairs in FOAM RUBBER . . starlight green and grey combination. — **58.50**
$119 STAINLESS STEEL Table in gray and black . . round back chairs in Canary — **35.50**
$149 CANARY 7-Pc. Set Duncan Phyfe Table, and SIX Chairs to match . . goes at — **77.50**

Divanola Suites

Terrific savings in space-saving furniture. Use these suites as parlors and bedrooms!

$119 MAPLE Sofa-Bed Suite With Sofa-Bed, Platform Rocker, or Club Chair . . floor sample . . now — **67.50**
$169 BLONDE Sofa-Bed Suite Divan that opens to sleep two, and chair to match . . goes for — **91.50**
$179 MAPLE 3-Pc. Divanola Suite Platform Rocker, Sofa-Bed, and Club Chair . . Wide arms . . sturdy plaid covers — **112.50**
$259 Modern 3-Pc. Sofa-Bed Suite Wrought iron and oak arms . . . Sofa-Bed, Platform Rocker and Club Chair — **147.50**
$279 NYLON 3-Pc. Sofa-Bed Suite Fully upholstered in NYLON . . . Sofa-Bed, Platform Rocker and Club Chair — **167.50**

Studio Couch **$28.50**

Platform Rocker **$12.50**

HUNDREDS MORE ITEMS There's No Room to List! Come Early -- Stay Late!

Reg. $129
Solid Rock Maple 5-pc. Dinette — **$78.50**
Refectory Table, 4 ladder-back Chairs . . Salem finish!

9x12 ft. Rug Pad Reg. $13.95 — **$7.50**
Heavy grade . . . rubberized and moth-proof . . . saves your rugs.

Reg. $29.50 Metal
CHINA CABINET — **$17.50**
With Mirror . . use it in the kitchen or dinette

Upholstered Arm Sofa-Bed Regular $95 Value — **$47.50**
Sofa that opens into bed-for-two . . built-in bedding compartment.

REMEMBER, WE ARE OPEN DAILY, including WEDNESDAY
10 A.M. to 9 P.M.

LIMITED QUANTITIES
No Phone or Mail Orders!

FACTORY DISCOUNT STORES

735 BROADWAY -- Corner TYNG ST. (in former John Pilling Shoe Factory)

CASH . . . If you Have it!
CREDIT . . . If you Want it!

The Wilmington
Stanley J. Bocko, Publisher
High Street - North Billerica, Mass. MO 3-8221
Bernie Patterson, Business Manager
GL 8-8812
Published Every Wednesday Morning By
THE BILLERICA PUBLISHING CO.
Box 506, Wilmington Post Office, Wilmington, Mass.
Entered as second-class mail matter November 22, 1950 at the Post Office in Wilmington, Mass., by the Billerica Publishing Co.

NEIGHBORS

By Paul D. Emmons

"Thirty years ago there was a movement on foot to call this town Prospectville. As a matter of fact there was no ville, no prospect and no prospect of there ever being a ville. Yet in those palmy days there were fifteen trains each way a day that stopped at the North Barnsdale railroad station.

'How about it now? The number has been cut to seven, and this in spite of the fact that we now have thirty-five hundred inhabitants and a reasonable prospect of growing considerably bigger if we only get the chance.

"Well, that's so, too," remarked Ike, approvingly, as Olney looked up. "This feller's beginning to talk sense. It costs me twice as much to get to Boston as it use'ter, and there ain't only half as many trains, as he says."

"Wait a moment, Ike, that ain't the whole of it. You're getting a lot for your money this time. The next column is on "Woman's Rights" by that noted authority, Mr. T. Ananias Bunkum."

Olney continued reading.

"We know more now about woman's rights than we ever did before. This isnt saying anything in their favor. As a matter of fact, we are free to confess that the less we know about them in the future the better we shall like it.

"It happened thusly. Some twenty years ago, in a moment of temporary aberration, we contracted the blessed state of matrimony. It wasn't the only one we've had. We wish it were, but it ain't. We refer now to moments of temporary aberration. They've been growing on us of late, but the biggest one we ever had was yesterday morning when we peevishly remarked, while dressing to go to town, that we didn't see why the wife of our bosom couldn't keep a clean shirt front on us.

"Right there we bumped into a bigger, better, and busier flock of womans rights than it had ever been our misfortune to meet before. The air was full of 'em. They didn't all come out of a clear sky, because there had been a few rumbles preceding them. But while they lasted we didn't kown what color the sky was, anyway. We only knew that it was full of shining lights and high spots, and at the finish we felt as though we had been dropped out of it onto solid earth.

"Just at present we're doing our own ironing, not being able to raise the wind to pay for a mangling machine or a laundry bill. There's nothing new about this, but the ironing stunt is distinctly novel. The wife of our bosom remarks that it's no more than she has done for the last twenty years, and turn about is fair play. There's woman's rights for you."

"What's the matter with this feller?" grumbled Ike. "Does he think he is twins? What does he keep calling himself 'we' all the time for?"

Olney laughed.

"Thats the editorial 'we'. Didn't you ever hear of that before. These fellows who run newspapers when they write call themselves 'we' to make people think they are somebody, just as kings used to do in the old days. It's a trick of the trade."

"Well, he aint' talking sense any more. No man with any sense would let himself get beat up like that by a woman."

"Aw, come on, now Ike, have a heart. You're a married man yourself, haven't you a fellow feeling for him."

"Naah," disgustedly, "he's no good. He don't know how to manage them."

It was a fact, well known in Barnsdale, that Ike's wife was strictly docile.

"Well, mabbe he'll learn, Ike. You write to him and tell him how. Maybe he'll publish the letter. How would you like that? 'Home Thoughts by Ike Meserve on How to Manage Women.' Wouldnt that be a pip!"

"I believe you wrote that stuff yourself," observed Mr. Meserve, suspiciously.

"Not me, Ike," said Olney, laughing frankly. "Honest to God, I didn't" I only wish I had. Criminy, if I could only write stuff like this I wouldn't stick around this neck of the woods very long. Gimme another cent and I'll read you the next page. It's a corker."

Ike demurred, but finally produced the necessary coin of the realm.

"You're doing noble, Ike," said Olney, as he garnered it in, "I'm getting nearer to that nickel every minute. The next is an article on 'Woman' by the biggest authority of them all, Mr. Truly Ananias Bunkum. Here's what he says," bending over the sheet again.

'This is what you might call a delicate subject. But variable, quite variable. There are times when it is more delicate than others.

'Most of its delicacy seems to run to legs. To be, or not to be. Legs, or no legs? That is the peak of the fashion plate, the question of the hour.

'Recently the legs had it. Now the pajamas have it. Next season - who can tell?

'To be emancipated, or feminine? A good pal, or a clinging vine? By their legs ye shall know them!

'A year ago there was a well founded rumor that woman's attire would consist of seven article. As near as we could make out, they would list as folows:-

'One pair of high-heeled pumps; a bracelet; a wrist watch; a hair ribbon, a necklace; and a monocle.

"Probably no one would be rash enough to claim this as the irreducible minimum on the other hand it might be fair to assume that if feminine fashions ever did become standardized on this basis the exportable surplus of wheat in this country would be considerably larger than at present.

'A point to ponder. Economists and social workers will kindly give it their earnest consideration.' "

"That don't mean nothin', either," growled Ike.

"Yes it does, too," laughed Olney. "It may mean a great deal more than you think it does, Ike. But don't worry, the best is yet to come. This hits you right where you live. It's an article on prohibition by the greatest little booze hound of them all, Mr. T. A. Bunkum. You really ought to pay me that nickel before I read it to you, Ike. It contains a trade secret you wouldn't be without for any amount of money."

"I never pay without seeing the goods," shifting the pipe to the other corner of his mouth.

"Oh, all right, all right. Here goes."

Olney bent over the paper again, and his voice rose to a pitch of gleeful mockery as he read from the printed page.

"We have just been testing out prohibition, and are proud to proclaim that we've got it licked to a frazzle.

"If you don't believe it try the following;-

"Take four bottles of Sloan's liniment. Add the juice of three oranges, a bottle of hair oil, one pint of benzine, a gallon of molasses, and a bucket of water. Strain through a fly swatter, and serve at fifteen dollars per hip pocket.

'There, Ike," said Olney, looking up with a dancing gleam in his eye, "that beats anything you ever put together, I'll betcha!"

"Come up to my house some night and I'll treat yer," rejoined Ike, with a grin.

But Olney declined.

"Not me, Ike. I don't carry any life insurance, and I'm not what you'd call an educated drinker. How about the nickel?"

The other shook head.

"I ain't heard nothing yet that's worth keeping."

"You haven't! Why, Ike, you're even more of a bonehead than I thought you was."

Olney expatiated on this theme so [illegible] that Ike finally disgorged another copper.

"It's the last one I got, and I don't care about carrying 'em around anyway."

"Would you carry a bushel of 'em home if I gave 'em to yer?" asked Olney, sarcastically. "Ne, mind, listen to this. Here we have some wise cracks on practical politics by that eminent politician, Mr. Bunkum. He says;

"Unless you're practical you can't be a politician. And if you are a politician you can't help being practical. The two things go together.

"Politicians are by nature a kindly race. They always let the public hold the bag. And when everything is all over the public is still holding the bag and the politician has accumulated what's in it. That's a fair division of labor, and if you don't believe it ask Patsy Riley. And if you don't think politics is a gentle, lady-like game, just attend one of our town meetings."

"Feller's talking sense again," conceded Ike.

"Sure he is! He doesn't talk anything else if you only knew it. Trouble with you is, Ike, you're too darn practical in your feet. You're like this next column. It's the wind-up, and it's headed 'Personal - but not too darned personal."

"Huh," grunted Ike, doubtfully.

Olney waived his hand joyously.

"Now pick up your ears and listen to the birdies sing. This has some good ones. Get this;-

"Three of Leo Bumstead's children have the measles four more have the mumps, and eight of the rest have hives. Leo is a busy man these days."

"Chris Sanderson is experimenting with a new brand of hair tonic."

"Sam Westcott says that since he got town water on the brain he dreads the winters worse than ever.

"Ev Harnden says that the next time he builds a house in this town he's going to put the clapboards on upside down. Then he'll have plenty of water for his well.

'Slim Holbrook bought himself a new Ford coop last month and has had to keep his toenails cut ever since.

'Dud Maloney says that his flivver runs just as well backwards as it does forwards.

'Olney Eames says that this town is a dead one. He doesn't get any kick out of reading the postcards at all. Now if Chris Sanderson would only fall in love with a girl, or something.

'Luke Alden is going to sit on the board of Civic Control. That board need a bracer of some kind.

'Ike Meserve is a candidate for the degree of Master of Arts. He can drive one of his horses on one side of a tree and his mate on the other without any trouble at all.

'Sonny says, "what the heck the blazes!"

If you want more business WHISTLE for it. Consult our advertising manager."

Olney folded over the last page and looked up with a grin.

"There, Ike, that's the whole story and you still owe me a cent."

"You tell me who that feller is, and I'll give it to yer. He's too fresh."

"Nothing doing," with a hake of the head. "It's a state secret. If I gave it away there might be a rupture of diplomatic relations. So just preserve official discretion, Ike, and don't try to know too much. It's bad for the liver."

Ike started to draw on his mittens. Olney, seeing the finishing touches on his transaction in a fair way to escape him, hastily interposed.

"Here! Gimme that other cent, then take this home and frame it," tendering the paper. "A hundred years from now your great grandchildren will be able to sell it for a thousand dollars.

"Feller's too fresh," reiterated the town Jehu, doggedly. "He don't git no pants out of me."

"That ain't the question, Ike," returned his provider, artfully. "He'll get 'em out of somebody else if you don't come across. Don't you see that you ain't depriving him of anything. You're simply depriving yourself of something. You've got four cents sunk in this preposition now, and if yo don't come through with the rest of it they'll be a total loss."

"If I'd known the feller was so fresh - "

"Aw, now Ike, forget it," said Olney, placatingly. "He ain't fresh, he's just 'up and coming'. That's what we need in this town. We ought to back up people like that. They ought to be encouraged to show what's in 'em. That's one trouble with you if you only knew it, Ike. You suffer from repression. You've got a lot of good qualities and brilliant ideas but you're too darned stingy with them. You don't want to give 'em away to anybody, you're trying to hog 'em all for yourself. Now if you'd only loosen up and spread yourself a bit people would appreciate you more and you'd have a much better time."

Ike opened his eyes and stared at his tormentor fixedly.

"I ain't kidding," said Olney earnestly. "What you need, Ike, is to loosen up. It'll only cost you one ecnt more to prove that you're a gentleman & a scholar. Why, a hundred years from now most people will be pointing to some old satchel or suitcase and saying, "there's the bag that grandpa used when he was a bootlegger." But your grandchildren will have this paper in a big gilt frame over the parlor mantel, and they'll point to it and say, 'there's the most valuable first edition in the country. It was the first copy ever sold, and our grandpa was the first man to buy it." And they'll have your picture hanging on the wall side of it, with your face washed, and maybe a haircut and a shave to go with it, and they'll point to it, and say "ain't he grand?" Now you don't want to miss anything like that, Ike."

"Well, I won't be missing much a hundred years from now," grumbled Ike. "It'll be all the same to me."

"Oh, no it won't! You'll be sitting up there in heaven, mebbe straddling a horse with wings on him, smoking your old corncorb pipe and wishing you'd done it. Here," laying a few coppers out on the counter, "if you ain't got another cent gimme a nickle and we'll call it square. If you don't I'll sell this paper to Harley Welch," nodding towards a figure just moving across the line of the window, "and tell him all about it."

Ike slowly produced a nickel, took the paper, doubled it and shoved it carefully into the outside pocket of his canvas jacket.

"There," said Olney, clanging his cash drawer shut with a satisfied air, "you sure got a lot for your money Ike. You're one of the town's leading citizens now. If you don't believe it, go home and look at yourself in the glass."

WINTER HEADQUARTERS
Hockey Sticks ..... 98c and up
Snow Shovels ..... $2.59 and up
Sleds ..... $4.50 and up
18" Snow Pusher $2.59
24" Wooden Snow Scoop $8.95
SILVER LAKE HARDWARE
91 MAIN STREET — WILMINGTON
OL 8-2992

You don't have to be rich to be an investor. If you have $200 or more available in personal or business funds, you can became an investor with our Paid-Up Shares and get your share of the liberal dividends which are payable regularly. Paid-Up Shares are insured in full and may be cashed at any time.
READING
CO-OPERATIVE BANK
643 MAIN ST., READING
BRANCH OFFICE, WILMINGTON

PROFESSIONAL
CAR CARE
BILL & MEL'S
TEXACO SERVICE
AAA
LIGHT REPAIRS
MAIN STREET WILMINGTON
OLiver 8-2311

Why worry about your Income Tax returns! Let Edward Bradley do it for you at reasonable rates. All you need do is call
EDWARD BRADLEY
at OL 8-3294 or see him at
3 Oakwood Rd.
Wilmington

TALK OF THE TOWN

No comment or story on the sub-zero weather of last week. I'm sure that everyone of you have your own tale of woe, so why listen to anymore?

Weather Report — Cold:

Oil service is a tough job, according to Allick Epstein of Louie's Oil. Hopping from one call to another is a bit trying on a guy and Allick is still trying to spend one quiet evening at home. Didn't you read the Old Farmer's Almanac, Allick? Tis going to be a long winter.

Rocco at His Son's Wedding:

For the first time since he opened Rocco's, the doors of his wellknown pizzeria were closed, all day Saturday. Rocco was at his son's wedding and left a sign at the door saying that the place would be open at three o'clock that p.m. Whether Rocco DiNatale ate too much, or was too tired, is unknown, but a lot of disappointed people went without his popular pizzas, all day.

Hot Coffee - Maybe?:

It has been suggested to Mabel at the Shamrock that maybe Hal Foley should serve hot coffee to his customers these cool nights. At last reports, Hal is still thinking it over. Incidentally, Hal is now carrying a line of bread. Doughnuts would go good with the coffee, Hal.

Heard Around:

The George Spanos Trophy is almost three feet high and George himself will present it at the Silver Skates Derby. — How long do you have to wait for the dial tone on your phone? — John Parr to keep his Wilmington Diner open Sundays again. — The clock at the Railroad Depot and the Town clock still not running. — Our snow removal crews hard at work both day and night. — The pretty smiles our Policewomen managed to maintain, despite the cool weather. — The citizen who parked his car in the Railroad parking lot and returned to find both headlamps and rear lights smashed. — The unique chow night Freddy Kleynen held at the V.F.W. Hall last Saturday. — Our new assessment books to be printed pretty soon. — How quickly and efficiently our fire department got themselves "squared away" on their return from the National Polychemical Co. fire.

Polychemical Co. fire. — The impressive mass initiation at the American Legion Hall last Thursday nite.

Tribute to the Young American Serviceman:

When duty calls—and says, "you must".
The youth replies,—"I can".

Rough duty for Bill LasCelles:

Bill LasCelles has been having it pretty rough on this tour of duty. He is currently stationed in Greece and has just sent home a request for his civilian clothing in order to cope with any situation.

19 Wilmington entries came in the "money" at the Prospect Hill Speed Skating Champion Contest, Sunday. This event took place at Hardy Pond in Waltham and 25 entries from Wilmington took part.

Fred Blair, well known handyman at the Lake section is confined to a New York hospital.

WEST WILMINGTON NEWS

The regular monthly meeting of the West Wilmington Betterment Association was, like many other meetings, cancelled because of the weather. If possible, a meeting will be held next Thursday, Jan. 24, at which time some valuable information will be presented in relation to Urban Renewal. John Bell of the Housing Authority, and Daniel Gillis of the Planning Board should be able to shed some light on the controversy which has developed on the subject.

Last summer many people complained about the speeding on Forest Street and about the "Dog a Month" record gained by accidents which we believe were in part caused by the curves, brush and the narrowness of the street. Winter is here now and the snow and ice make it even more hazardous. The West Wilmington Betterment Association will in the future approach the town officials to see what can be done to better Forest St. for safer travel.

Looking back over 1956, we can say that the town officials have been very co-operative when approached on any problem and hope that this working to-gether will bring Wilmington further up the ladder as a successful town.

We lost one of our people this week. John Hawley, father of Mrs. Vernon Mason, a fine sweet gentleman, suddenly passed away on Wednesday, Jan. 16. His smile and good-nature will be missed both by children and grown-ups.

FUNERAL SERVICES FOR EDNA H. EAMES

Funeral services for Edna H. Eames, were held at 2:00 p.m. on Friday, January 18 from the Guy E. Nichols Funeral Home. Services were conducted by Rev. Alfred Stone, Pastor of Prospect Hill Congregational Church in Somerville and Rev. Clarence Fuller of the First Congregational Church of Melrose.

Miss Eames, born in East Wilmington, the daughter of Mr. and Mrs. J. Howard Eames, 71 years ago went through school in our town and worked for many years for the Boston and Maine Railroad. Following her retirement from the Boston and Maine, she was employed as Associate Matron at the Home for the Aged in Somerville. She retired from her position as matron one year ago. She was a resident of Malden at the time of her death.

Miss Eames is surived by her brothers, Myron of Livermore Falls, Maine and Herbert B. of Melrose. She is also surived by her sister, Mrs. Harry Wiggins of Melrose.

Funeral arrangements were under the direction of Guy E. Nichols. Internment was in the Wildwood Cemetery.

SYLVANIA TAKES OPTIONS ON PROPOSED SITE IN ANDOVER, MASS. FOR MULTI - MILLION - DOLLAR ATOMIC CENTER

Andover - Sylvania Electric Products Inc. announced that it has taken options on a 150-acre site in the town of Andover, as the proposed location for a new multi-million-dollar atomic center for the purpose of expanded research, development, and production activities in the atomic energy field.

Walter E. Kingston, general manager of Sylvania's Atomic Energy Division, said that the options have been taken by Sylvania pending the formation of Sylvania-Corning Nuclear Corporation, which will be organized as a jointly-owned company in the next several months by Sylvania and Corning Glass Works.

Mr. Kingston said that Sylvania will now seek formal action by town and other officials concerning the project.

"The proposed new center, which would concentrate on the development and production of nuclear fuel elements and components, would be the outstanding facility of its type in the world," Mr. Kingston said. "Its five modernistic buildings, totaling 150,000 square feet, would be arranged in campus-like surroundings. They would be designed and equipped to make the most effective use of th reservoir of outstanding scientific and engineering skills being brought together in the Sylvania-Corning joint enterprise."

Operations in the new facility would start early in 1958. The center would be the administrative headquarters of the new company and would include buildings for manufacturing pilot production, advanced engineering, and supporting services, as well as housing administrative, sales, and other activities, Mr. Kingston said.

Initially, 300 people would be employed at the atomic center, about one-third being engineers and other professionally trained personnel.

Within five years' time, total employment would reach about 800 to 1,000. "About one-half of the personnel initially at the facility would come from Sylvania's present Bayside, Long Island, atomic imcenergy lab and from Corning's atomic activities in Corning, N.Y.," Mr. Kinkston noted. "We expect that the remaining personnel, as well as most of the personnel needed in future growth, would be from the local area in which the center is located." Sylvania's other atomic energy facility, at Hicksville Long Island, will continue its operations as part of the new organization.

Mr. Kingston emphasized that the new facility "would not be working with materials or products which could constitute any sort of hazard, radioactive or otherwise, to the community."

The Sylvania executive said that more than 50 locations were considered, many of them in the Greater Boston area, before Andover was selected as the proposed site for the new facility. Negotiations for the site were conducted by R. M. Bradley and Co. Inc., Boston, through John T. Fallon.

County Real Estate Co.
REALTORS
DON ANDERSEN
BOB CLARK
329 LOWELL ST.
ROUTE 129
WILMINGTON, MASS.
OL 8-2012
Multiple Listing Service

PLUMBING And HEATING
WILLIAM R. HARRISON
136 CHURCH ST.
WILMINGTON
Tel. OL 8-3223
REMODELING and
NEW HOMES
FREE ESTIMATES

J-9-16-23

RICH
Repair Service
CARS & TRUCKS
609 Main Street
Wilmington Rte. 38
Body and Fender Work
Spray Painting
General Repairing
Welding
OL 8-2332
J-9-16-23-30

TOM O'CONNERS
FLYING A SERVICE
Tires Batteries Light Repairs
342 MAIN OL 8-8354

TONIGHT IS THE NIGHT
ELM FARM

WEDNESDAY NIGHT
is cash
JACKPOT-NITE
at your Elm Farm
1777 Main Street
In Tewksbury Shopping Center
Nothing to buy . . . No jingles to write . . . No obligation. Just come in and sign your name to an entry blank!
This week's CASH PRIZE
$100.
Winner Must Be Present At Time Of Drawing
It's easy to win! One name will be drawn each Wednesday night at 8:45 p.m. . . . Winner must be present to collect, or the one hundred dollars will be added to the next week's jackpot . . . Complete information is printed on the official entry blank . . . COME ON IN AND REGISTER YOUR NAME! YOU MAY BE A LUCKY WINNER!

SHOE & FOOT NOTES

by J. Arthur Poitras

"My feet are killing me. Will I be glad to take these shoes off." How very often we hear this statement, much too often unfortunately.

And why should they! your feet should not bother you any more than your hands. Your feet are the most important part of your body, and if you give them a break, they will never bother you. You know the intricacies of the structure of the human foot constitutes one of the most marvelously efficient sections of the human body. These aren't just long words. It's true! What is the answer? The proper shoes. If someone were to ask you to go on a five to seven mile hike, would you put on a high heel shoe, or a loose-fitting sandel? I don't think so. You would wear a medium heel, well-fitting oxford - a shoe that fitted well around the ankle and gave your toes plenty of freedom.

Statistics show that we actually walk five or more miles every day. Why not, then, wear the proper shoes? Nervousness, rheumation or arthritis, excessive fatigue, improper circulation and the more common painful corns and callouses are all traceable to improper shoes. They are simply nature's attempt to remedy a condition forced upon it through carelessness or lack or reasoning. Now, take these foot notes, brought in to me by a faithful listener. Aching feet can cause painful decisions. A housewife, office boss, or factory foreman whose feet hurt may be responsible for making miserable all with whom they come in contact. Many a man has been fired by a boss with aching feet - many a mother wonders why her youngster develops a whining voice when he may only be reflecting her own bad temperament, caused by aching feet. High heels or broken down old slippers in which she may attempt household chores will tire her four arches in each foot quickly.

So why not give your feet a new deal. Start today. Thank you very much for reading and until next time, Happy feet to you . . . you . . .

SURVEY STARTED TO STUDY NURSE TRAINING PROGRAM FOR AREA CHOATE MEMORIAL ONE OF FIVE HOSPITALS COOPERATING

Five area hospitals have joined together in a study of the feasibility of a combined program for the training of professional nurses. Trustees and Administrators from Charles Choate Memorial, Emerson, Symmes-Arlington and Waltham and Winchester are sponsoring the study. All five of the hospitals once conducted nursing schools, but discontinued them because of the limited number of nursing instructors and the expense per student of small schools. Hospital Trustee Henry Blake, and Administrator, Louis Drexler are the committee representatives from the Choate Hospital.

Miss Ruth Sleeper, first President of the National League of Nursing and Director of Mass. General School of Nursing acted as advisor to the group. It was observed that while Massachusetts leads the nation in the number of nurses per thousand population, planning is needed to maintain this leadership in future years. Miss Sleeper pointed out that the growth in population alone will require more nurses. To merely maintain our present ratio, more training facilities will be required. Fortunately, the increase in population will also include an increase in the number of women elibible for the training.

The technical survey staff includes Miss Rita Keleher, Dean of B.C. College School of Nursing; Mary McDonald from the University of Massachusetts School of Nursing; Mrs. Jessie Stewart, from the Mass. General School of Nursing; and Sister Winifred from the Catherine Laboure School of Nursing. Mrs. Dorothy Hayward, of the Nursing Division of the United Community Services will act as liaison between the committee and the technical staff. This represents an outstanding group including the valuable experience of Sister Winfred in organizing a similar multi-hospital arrangement.

"It should be understood that the objective of this is of a long term nature," commented Mr. Henry Blake, Choate Memorial Trustee. "We are looking at five or ten years hence, not at tomorrow or even at two or three years from now. Even if the survey should result in a plan to go ahead with the program, tangible results would juct begin to show five years from now While it is unfortunate that something like this was not done several years ago, the speed with which the project was started after the hospital representatives met has been most gratifying. It should be kept in mind that the purpose of the survey is to define the problems which would have to be met and to point out possible solutions to some of them. The decision to go ahead with a reginal school has not yet been made. However, the interest of the five hospitals is high, and I trust that the problem which will be revealed by the study will not prove insurmountable."

JOHNS—MANVILLE HAS NEW PRODUCT

New York, (Special) - - A unique cement additive designed to impart greater strength, smoother finish, and better workability to conventional ready-mix cement will be marketed soon by Johns-Manville's Celite Division, it was revealed today by C.B. Burnett, Vice President and General Manager of the Division.

The new product called "Placewel" was perfected after a year of testing in the northeast. To handle the Distribution, a newly formed Cement Additive Unit has been organized in the J-M Celite Division.

Production of the new product has been handled up to now at a pilot plant in the John-Manville Research Center. It is planned, Mr. Burnett said, to move the production, within the next several months, to the company's Manville, New Jersey plant.

Carl Dietz of Oradell, New Jersey has been appointed as Sales Manager of the newly formed Cement Additive Unit. Mr. Dietz was formerly New York District Sales Manager for the Celite Division.

Born in Park Rapids, Minnesota, Mr. Dietz has been with Johns-Manville since 1935. He attended Armour Institute of Technology in Chicago, where he majored in Chemical Engineering. For eight years he was Cleveland District Manager of the Celite Division.

The father of three children and five grandchildren, Mr. Dietz is a member of the American Association for the Advancement of Science, the American Chemical Society and American Society of Lubricating Engineers.

CANCER CLINIC

The cancer prevention and detection center an affiliate of the Boston evening clinic at 399 Commonwealth Avenue, is a part-pay, public health service dedicated to detect early cancer and pre-cancerous conditions when arrest and cure are most certain. The center is now accepting appointments by telephone for the next two-month period. These special diagnostic examinations which include laboratory, X-Ray, and pathological examination, etc., are made only on Thursday evenings starting at 6:00 p.m. telephone CO 7-7171.

CHOATE MEMORIAL HOSPITAL ANNOUNCES NURSE ASSISTANT COURSE

An eight week course for training in the duties of Nurse Assistants will begin at the hospital in February. Applications are now being received by the hospital. Those appearing to have the most training which will lead to regular employment for those successfully completing the course.

No previous nursing experience is required. The qualifications include a basic interest in caring for people, good health, ability to work with other employees, ability to work under professional supervision, and home responsibilities which will not interfere with hours of work.

"With the increased population and increased utilization of hospital facilities, hospitals throughout the country rely upon this auxiliary personnel to assist the professional nurses," commented Mrs. Warner Danforth, who conducts the course. "The Nurse Assistant course represents the Choate Hospital's program for providing this service." Those desiring to apply should telephone Woburn 2-3460 and ask for the Nursing Office.

NEWCOMERS WELCOMED

Marion J. Woller sent in another list of newcomers that she visited. Mr. and Mrs Frank DeMarco of 253a Midddlesex Avenue, No. Wilmington; they have two children. Mr. and Mrs. John McInnis of 1 Hobson Ave., they have six children. Mr. and Mrs. David Carpenter of 313 Salem St., No. Wilmington, they have two children.

Mr. and Mrs. James Keefe of 4 Fay St. Mr. and Mrs. William Vaughn of 396 Salem St., No. Wilmington. Mr. and Mrs. Vaugh have moved to our fast growing town, from Medford. Mr. and Mrs. Joseph Davidson of 286 Salem St. They have one baby.

Gar Son's OF WOBURN THE FAMILY STORE

489 Merrimack St. — Near City Hall Square

Learn To Drive At
CITY HALL DRIVING SCHOOL
GL 7-7382 GL 7-7382

1957 AUTO PLATES INSURANCE

Up To 12 Months To Pay

PHONE! COME IN! or MAIL COUPON TODAY!

G. J. LYNN AGENCY
208 Fiske Bldg.,
219 Central St.
Lowell, Mass.
GL 3-1754

Please send 1957 application for Auto Insurance and Financing to me immediately.

Name ..... Age .....

Address ..... City .....

FOR THAT COFFEE BREAK
In The Morning
or
That Noon-Time SNACK

Grilled Sandwiches Our Specialty!

We have tasty donuts hot dogs - sandwiches a complete line of Heinz soups or stews.

PLAIN & FANCY DO-NUTS

TASTE-RITE DONUT SHOP
849 MAIN ST.
RT. 38 - TEWKSBURY

Open Daily 5:30 A.M. To 6:30 P.M. Friday Til 9 P.M

TV Repairing
FREE ESTIMATES
On TV Repairs
Authorized for Jordan Marsh Service
GL 8-6597
TV-RADIO Laboratories
Lowell, Mass.

Join MARCH OF DIMES

HOMES FOR SALE
QUEENSLAND
Real Estate Office
Route 4 - Billerica - Call upon us if you wish to buy or sell. MO 3-4031

New Location
CLAPP & LEACH
ELECTRICAL CONTRACTOR
Electrical Appliances
545 Main Street
READING
REading 2-0750

TO HELP YOU GET MORE HEAT FROM LESS FUEL . . .
We'll put your oil burner and heating system in shape to operate at peak efficiency all winter. Cost is small!

OIL BURNER SERVICE

– 24 HOUR SERVICE –
INNIS and McLENNAN
BOSTON ROAD BILLERICA
Prompt Delivery
OF OIL
Call MO 3-8175

HODSON BROTHERS
• PAINT SERVICE CENTER •
Complete Line of . . .
★ Bay State Paints
★ Stylecraft Wallpaper
164 Haven St. — Next to P.O. — Tel. Reading 2-0060

DERBY ELECTRIC CO.
SINCE 1880
If It's Electrical
Repairs - Service - Installation
CALL DERBY ELECTRIC
82 Middle St., Lowell GL 9-9361

WILMINGTON GRAIN AND BUILDING MATERIALS CO.
Wilmington Center OL 8-4741 8-3684
COLD WEATHER AHEAD!!
STOCK UP ON ROCK SALT
CALCIUM CHLORIDE INTENCEMENT PRESSURE SEAL & PRESSURE PLUG
COMPLETE LINE OF BUILDING MATERIALS AND FIREPLACE ACCESSORIES

METHODIST CHURCH CONFERENCE ELECT OFFICERS FOR COMING YEAR

At the Annual Church conference of the Wilmington Methodist Church on Wednesday, January 23, the church officers for the coming year were elected following a delicious New England Boiled Dinner prepared by Mrs. Roland Fuller and members of Circle 5. New Trustees elected were: William Israel, Henry Flight and Robert Clark; Stewards, Chester Burris and Mrs. Wm. Frases Butt. Elected to the Commission on Finance were: Walter Mercer, Mrs. Albert Kitchner and Roland Wood. Mr. William Stickney was elected by the conference as chairman of the Commission for another year. New members elected to the Commission on Education were: Mrs. Robert Clark, chairman, George Webster and Mrs. Robert Lamkin; to the Commission on Missions and Community Service, Mrs. Paul Bodenstein, chairman; Mrs. William Russell and Miss Ann Fiske, to the Commission on Membership and Evangelism, Mrs. Frank Leavitt, Mrs. James Madden and Mrs. Harold Simes. Arthur Moore was elected chairman of this commission for another year. Elected to the Commission on Worship were Mrs. Frederick Seddon and Mrs. Wm. Stickney, with Malcolm Butler, elected chairman for another year.

The election of Frank Leavitt as chairman of the Building Council was confirmed by the Conference as were the members of the Building Council Policy Committee, consisting of William Stickney, Wilbur Staveley, William Russell, and Wm. Fraser Butt.

Frederick Seddon was elected as the Charge Lay Leader and Richard Pelletier as the Associate Lay Leader. Local Preachers Licenses were renewed for Ariel Wood and Wm. Campbell, and Lay Speaker, Dudley Buck. William Russell was elected Superintendent of the Church School, William Stickney, Assistant Superintendent, with Mrs. Retty Van Steenburg, Mrs. Donald Young, Mrs. Ariel Wood, and Paul Bodenstein elected Department Superintendents. Mrs. Abbie Lyle was re-elected recording Steward, James Madden, Financial Secretary and Mr. Stanley Webber, Treasurer. Appointed to the Pastoral Relations Committee were: Mrs. Arthur MacMellville, and Ariel Wood.

Mrs. Dorothy Rice was re-elected Communion Steward, and Mrs. Sarah Kidder assistant Communion Steward; Richard Pelletier confined as chairman of the Building Fund Follow Up Committee, and Wm. F. Butt as chairman of the Building Fund Committee with Minot Anderson as Building Fund Treasurer.

Highlighting the conference was the announcement by The Rev. Willard Arnold, District Superintendent of the Lynn District that the Wilmington Methodist Church has been granted an additional $10,000 from the Conference Board of Missions. Plans for the 75th Anniversary Celebration during the week of March 17 were approved. The celebration will begin on Wednesday evening March 20 with the Seminary Singers of Boston University presenting a concert of sacred music in the Herbert C. Barrows Auditorium of the Wilmington High School. Ground breaking services for the new church will take place on Sunday afternoon March 24.

Building plans were presented and the announcement made that they will be out to contractor in the near future. With the arrangements now being made for the next Building Fund Raising program to be held in April, construction of the new church should begin shortly before Easter Sunday, April 21.

Rev. Harding reported an increase of 90 members during the year, bringing the membership of the parish well over 500. The need of meeting the needs of a changing community is the challenge before the church. What was effective and helpful for a small rural church a few years ago, must change to meet an entirely new and suburban community. "To do this" Mr. Harding stated, "Will take time and patience, but we must not defer the opportunity and challenge that new and enlarged facilities will bring to the church."

DRAINMASTER ®
SUCTION CELLAR DRAINER
New bottom vent drains right down to the floor. No sump needed.
Can be used when electric power fails.
Order now and be ready for that unexpected water problem.
Dary Distributors
P. O. Box 229,
Lowell, Mass.
$2.25
Sent postpaid—No C. O. D.'s please

"THE IDEAS OF COMMUNISM ARE DEAD"

Only time can put events in their proper respective. The news that makes black headlines today may be as dead as the Pharaohs tomorrow. But it seems as certain as anything can be that history will record that the most significant and far-reaching event of 1956, and perhaps of many years, was the revolt in Hungary.

This uprising was not successful in the ordinary sense of the word. Rifles and improvised grenades and fists, unfortunately, are no match for tanks and artillery. But in another, more fundamental sense, this act on the part of an oppressed people was almost incredibly successful.

It showed that courage, and the willingness to risk death and torture in the pursuit of freedom exist in undiminished vigor in this chaotic world.

It showed people everywhere, once and for all, the cruel true face of communism. This is enormously important. Reports from country after country state that membership in communist parties has abruptly declined, and that the circulations of communist and communist-sympathizing organs are shrinking. Well-known writers and other molders of opinion, who out of a mistaken and stubborn idealism once supported or tolerated communism, have openly proclaimed their defection from the party and from the Kremlin. The ruthless acts of the Soviet government and the Red Army have excited almost universal horror.

It showed, above all, that communism contains the seeds of its own destruction, and that its very structure is crumbling. A view that is held by all manner of experts was thus expressed by Kurt Lachmann, a journalist of long experience in Eastern Europe, in U.S. News & World Report: "What we are witnessing now is the gradual decomposition of the entire communist system. . .the ideas of communism are dead. What remains is the lumbering, armored body of Soviet military might."

This does not mean that there can be any relaxation in the Western world—its governments and forces must be more wary and alert than ever. To quote Mr. Lachmann again "Dictators are being cornered. It is well to remember that cornered animals often are dangerous." Desperate fanatics are capable of the most desperately fanatical acts. There is always the possibility that, seeing their own world collapsing under the weights of its sins and excesses, they will attempt to bring all the rest of the world down too.

This is speculation. But there is nothing speculative about the fundamental lesson that has come to us out of Hungary—a lesson that is destined to be read to us again and again, as communism goes through its death agonies, however long that may take.

Super - government, all-powerful government, monolithic government, socialism, communism—whatever name you want to use—is the implacable enemy of human freedom. It reduces the individual to the stature of a cipher. It makes a mockery of every concept of human dignity, human rights, the preciousness of human life.

Communism is simply the end of the ilne for that kind of government. Socialism is a way station. So are all other systems of government that attempt to do for the people what the people can and should do for themselves.

The thousands of Hungarian refugees who have been airlifted to this country know what slavery is, and how it is brought about in the modern world. They, along with the legions of their compatriots who fell victim to Soviet ruthlessness and savagery, placed the ultimate value on freedom. They risked all to gain it. They have set an example of courage and resolution that every American should understand and admire.

Moreover, the Hungarian blood-bath—and all the other ugly fruits of communism we see—should make every American resolve to keep the freedom we have, and to forever defend and support a system of government that is based on a high concept of the worth of the individual, and on the principle that the government is best which governs least.

WILLIAM GLEASON BAKER

Some time prior to 1840, there came to Billerica one John Bogue and his wife. With them came a kinsman, John Baker, with his six children. They lived in an ancient house which stood at the junction of Pond and Andover Street, probably a house of the French family. In fact, Josiah Bowers French was born in this house. The Town recently has received a bequest of $5,000.00 from the Josiah Bowers French Estate for the Library of the Howe School. Among John Bakers six children was Eben, born in 1829, who ultimately married Elizabeth Ann Boynton, of Bedford, New Hampshire. Eben built the house where his grandson Eben now lives, about 1869. He was a vigorous, resourceful man who, besides being a competent farmer was a butcher. In his day a great deal of the meat used in Town was raised locally, and it was taken to Eben Bakers to be prepaid for use. He also had six children, John Henry, born in 1859, who worked for his father and drove the well known butcher cart about Town. His running-mate was Arthur S. Cook, who married Eben's daughter, Carrie Emily, born 1863. As is still known, these carts were coupled and the house wives went to the street and looked over his prospect and made their purchases. The next daughter, Lucy Murdock, born in 1865, married Herbert A. King who was the long Town Clerk and a man of affairs. Next came Frederick Herbert, born in 1867, who went to Yale, then to Harvard Medical School and became a very successful and distinguished physician in Worcester, Massachusetts. He married Grace Casey, the daughter of Frank A. Casey a Billerica boy who was for a long time Headmaster of the English High School in Boston. Next, according to Hazen's History of Billerica, Charles Eben, born 1870 - January 30th - about whom more later. Lastly, Roscoe Chase, born 1877, who graduated from Yale and then Harvard Medical School and became a distinguished physician in the State of Colorado. Withal, a very notable family.

It is about Charles Eben that we are to speak. He was always called Charlie by his family, though according to the records of the Town Clerk of Billerica his birth was reported as William Gleason. His father's sister Mary had married William Gleason, one of the family who for a long time held leases of the Harvard College Farm and purchased the same in 1780. Persons who read the obituary notice were surprised, as the name William Gleason was hardly known to Billerica people. As a young man, Charlie showed great interest in hunting and firearms. His life revolved around adventures with guns and game For this reason he acquired the nickname Buffalo Bill, shortened familiarly and affectionately to BUFFY. Buffy stayed at home with the old folks. He was always about but always in the background. The slaughter house gave him a chance to use his weapons, which he did with great precision. He made the Baker Farm, however, a rendezvous for persons interested in guns and hunting. Each year he went to Maine, often to the Ox Bow, and a mighty hunter was he! It is recalled that one year he came back with a bull moose, two deer, a bear and an otter. He worked for his father to be sure, but there appeared to be no great regularity of hours or duties. He was shy and withdrawn and always took himself out of the public eye - if by chance he gained it even for a moment. He never appeared in public, at Town Meetting or any other public affairs. Though not gregarious, he was extremely social and had a coterie of intimate friends bound together by the interest in hunting and firearms. He had the excellent intellect of his doctor brothers and the rest of his family but did not choose to exploit the same. It showed up in his almost fabulous memory. He could give the day and date of everything that had happened since his childhood. People went to him to know when such and such a house was built, or when such and such a person died, and they always found a ready answer. He retained this memory to the last. For many years he kept hens and was usually found in and about the hen house in the rear. Latterly he had occupied a small building back of the Baker Homestead, the one-time Harness Shop of Francis Baldwin. It was a cozy place, with a warm fire. It had auction bills running back many years posted on the wall. and was in itself a place of some interest. Here Buffy received friends and callers of all sorts. Here they went to enjoy a familiar social hour. If Buffy had a love life, it was entirely unknown, for he never married nor showed any inclination toward such activity. Untrammelled by social pressures of any sort, he grew up as a unique figure in our midst, and as long as he was there, there was a tie with the past. Older people could always find somebody to talk and reminisce. He had a happy, merry disposition with a quaint charm all his own. An important tie with the old Billerica Village now is with us no more, and is gone to his rest. His particular makeup was such that I fear he will be irreplaceable.

Astute businessmen prefer wood desks and wood paneled walls because they offer greatest utility and lend prestige to office surroundings. Another factor is the quiet dignity imparted by wood's natural texture, grain and color patterns.

Forestry club students of Humboldt State College in California recently discovered what is claimed to be the world's tallest tree—a specimen 368.7 feet high.

TOWN OF BILLERICA

INVITATION TO BID

Notice is hereby given that the Board of Selectmen are now accepting bids for the purchase of three (3) 1957 police cars. Two (2) 1956 police cars will be traded against the purchase price of fthe above mentioned vehicles. Specifications may be picked up at the Billerica Police Station, Town Hall, after February 1, 1957.

Bids will be opened and publicly read at 9 P.M., Monday, February 18, 1957 in the Selectmen's Room, Town Hall, Billerica, Mass. The Selectmen reserve the right to reject any and all bids.

per order
Arthur Hallenborg, Chr.
Board of Selectmen
Town of Billerica

AFTER INVENTORY

CLEARANCE SALE

BIG SAVINGS OF 20% - 30% - 50% - AND MORE

STARTING FRIDAY, JANUARY 25

. . Boys' Pants - - Shirts - - Long Sleeve Jerseys
Pajamas - - Skirts - - Sweaters . . . . . .
SNOW SUITS — COATS — DRESSES
MANY OTHER VALUES

THE CHILDREN'S SHOP

187 HAVEN ST. REading 2-0090
Opposite "EXIT" of Municipal Parking Lot

WILMINGTON'S
COUNTRY STYLE
DONUT SHOP
IN WILMINGTON SQUARE - 410 MAIN ST.
OPEN THURSDAY AND FRIDAY EVENINGS 'TIL 8:30 P.M.
OTHER EVENINGS 'TIL 6:30 P.M.
OPEN EVERY MORNING AT 6:30 A.M.

Announcement

ROBERT F.

HARRINGTON

wishes to announce that he is now associated with

PEASE MOTOR CO.

dealers in

Cadillac - Oldsmobile

Sales & Service

Safety Tested

USED CARS

614 Middlesex Street

Lowell - GL 5-5436

12 Dartmouth St.

North Chelmsford

GL 2-0232

10 Years Experience

In Auto Industry

FIRE LOG

On Tuesday, January 15, the fire dept. was called out twice. At 8:41 p.m. fire caused minor damage to an automobile owned by Mr. Roberts of Reading. The vehicle was on Lowell St., near Ella's store at the time. The blaze was blamed on a leaky gas line. Later on the same day, the ambulance was summoned to the scene of an automobile accident near Hathaway Acres. Victims were taken to St. John's Hospital.

On Friday, December 18, at 10:00 p.m. an explosion occurred at Natiotnal Polychemical on Eames St. Firemen from Reading filled in at the Wilmington station, and fire fighters from Woburn were on the scene to offer aid.

On Saturday, December 19, the department was called out twice. At 1:00 p.m. the ambulance was summoned to transport Mrs. Denehey of Lake St., to Winchester Hospital. At 4:35 p.m. on the same day, the ambulance was called to transport Elizabeth Humphrey of High St., to Winchester Hospital.

MINSTREL SHOW PLANNED FOR FEB. 18, 19

Plans for the Old Fashioned Minstrel Show which is to be held February 18 and 19 in the Wilmington High School Auditorium for St. Dorothy's Parish Building Fund, are going along nicely, and this promises to be a most enjoyable affair. Rehearsals are held every Sunday afternoon at the Parish Hall for the cast only. Members of the Parish will call on you to have your name placed in the program under the list of patrons and patronesses and it is the desire of the Committee that a goodly number of parishioners' names will appear in the book. Tickets are now on sale at $1.00 each for either night.

WILMINGTON

4 ROOM BUNGALOW

EXPANSION ATTIC

PARTLY FINISHED

LARGE SCREENED PORCH

LARGE LOT

$8900

COUNTY REAL ESTATE CO.

329 LOWELL ST. 99 CHURCH ST.

REALTORS - MULTIPLE LISTING SERVICE

OLiver 8-2012

Week of January 28, 1957

Menus

Monday
Western Sandwich
Potato Chips
Apple, Carrot
and Raisin Salad
Fruit and Milk

Tuesday
Home Made Vegetable Soup
Chopped Ham Sandwich
Celery Sticks
Cookies and Milk

Wednesday
Meat Loaf and Gravy
Parsley Potatoes
Buttered Peas
Bread and Butter
Lemon Chip Cake (Frosted)
Milk

Thursday
Braised Beef and Gravy
Fluffy Rice
Buttered Green Beans
Bread and Butter
Jello and Milk

Friday
Tuna Casserole
on Cheese Rolls
Buttered Carrots
Bread and Butter
Spiced Applesauce
Milk

SPAGHETTI SUPPER THURSDAY

On Thursday evening at 6:30 this week there will be a Spaghetti supper in St. Dorothy's Parish Hall to which the public is invited. After the supper there will be the drawing of 25 prizes which are on the books being sold at the present time at 50c per book. Ernest Crispo and his committee is in charge of the supper with Rocco's Restaurant preparing the spaghetti. Tickets for the supper are 99c for adults and 50c for children under 12 years of age. We hope to see a large attendance and feel sure that everyone will have a most enjoyable time.

FIRST BAPTIST CHURCH

Sunday, January 27, 10:00 a.m., Church school for all ages.

11:00 a.m., Young people will attend opening youth week services at the Congregational Church.

11:10 a.m., Morning Worship.

6:00 p.m., Youth week service at Methodist Church for all young people.

7:30 p.m., Evangelistic service.

Tuesday, January 29, 7:30 p.m., Hour of Power, informal bible study, singspiration, bible study and prayer.

Wednesday, January 30, 7:30 p.m., Choir rehearsal at the home of Roger Nichols, 98 Church St.

The second Baptismal service in the history of the First Baptist Church of Wilmington was held last Sunday in the First Baptist Church of Reading. Among those baptized were: Miss Karen Walden and Jackson Walden of Glendale Circle, Mr. Edgar Spinney of Lawrence St., Mr. Melvin White, Ricky and Bruce White of Woburn St., Mrs. Olive Strob, Joseph, Timothy and Jack Strob of Westdale Ave., and Miss Marjorie Reardon of Marion St.

Chapin Chatter

I was thinking the oil burner business came into New England about 1920. That's 35 years ago. There must be more than a million oil burners installed in New England, and about half of them are installed in and around Boston. Probably half of them are fifteen or more years old. About ten years ago the oil refiners discovered a new method of refining crude oil. In this new method they were able to decide beforehand how much gasoline, or fuel oil they would get from the crude oil. That was very handy for the oil companies because they could refine out more gasoline in the spring and summer, and only a little fuel oil, when the demand was greatest for gasoline. In the fall and winter they reverse the process and refine out more fuel oil, when the demand is greatest for that.

This is wonderful for the refiners, but those poor 15 year old burners were not designed to burn this new catalytic oil. Some of them smell, or burn with a red, smoky flame, etc., but in any case, they use more oil, because they are not capable of getting the extra heat out of this new oil that is in it.

There are a number of things that can be done to this burner to make it much more efficient at very small expense.

Why not give us a call at REading 2-3290 and talk it over with us?

Best regards,
Paul Rimbach

CLARK CHILD IN HOSPITAL

Little Sharon Clark, 5, of Church St. is recovering from an operation at the Mass. General Hospital. Sharon underwent surgery two weeks ago and expects to be home by the weekend. Her parents are Bob and Nancy Clark of County Real Estate firm.

HOW WOULD YOU EXPLAIN IT TO A CHILD?

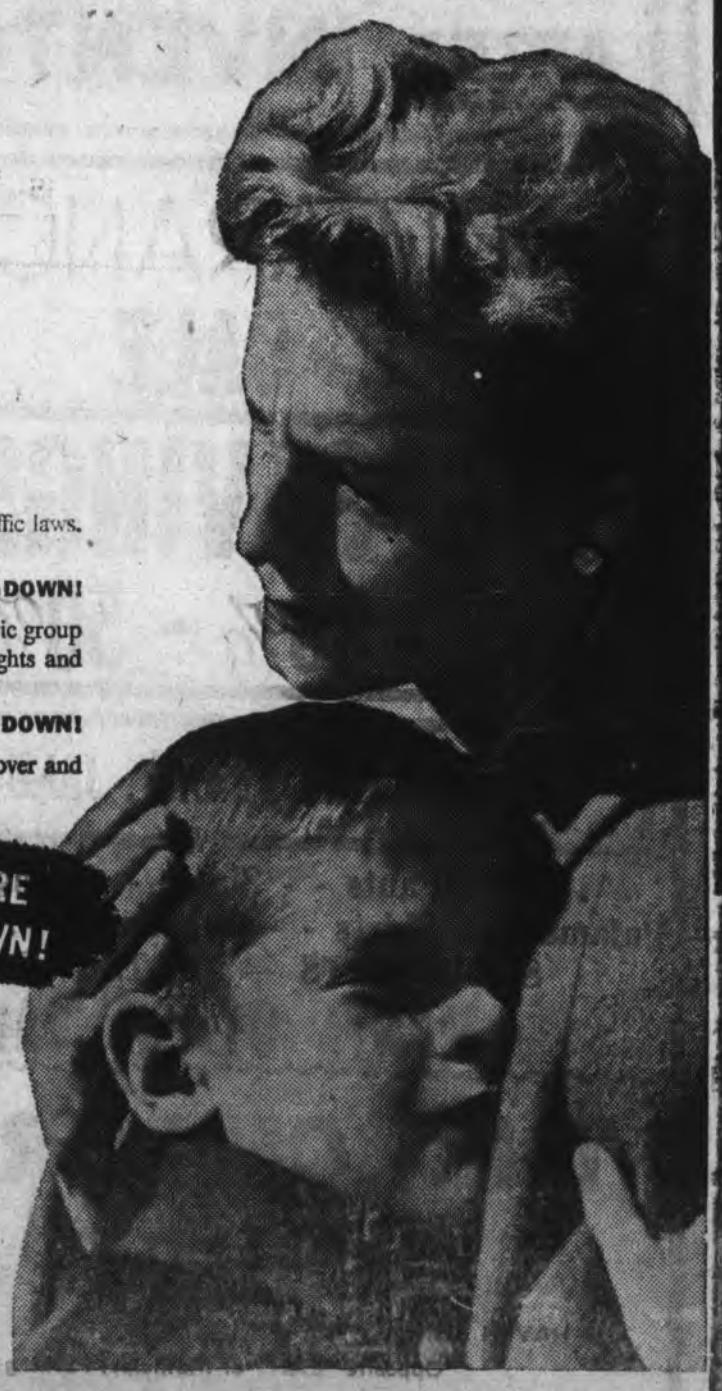

What do you tell him—"Daddy isn't coming home any more"? Or "You're the man of the house now"?

Maybe everyone ought to witness sudden death on the highway . . . and watch the stunned faces of the ones who were left living. Because once you see it, you never forget it.

This year alone, *nearly 42,000 funerals* will result from traffic accidents, according to the present mounting rate.

Yet many of these accidents can be prevented—with your cooperation.

HERE'S HOW:

FIRST—Drive safely and courteously yourself. Observe speed limits and warning-signs.
Where traffic laws are obeyed, deaths go DOWN!

SECOND—Insist on strict enforcement of all traffic laws. Traffic regulations work *for* you, not against you.
Where traffic laws are strictly enforced, deaths go DOWN!

THIRD—Work through your church, PTA or civic group for extra policing where needed, better street lights and signals, and a school safety program.
Where people work actively for safety, deaths go DOWN!

In city after city, day after day, it's been proved over and over again—

WHERE TRAFFIC LAWS ARE OBEYED - DEATHS GO DOWN!

SUPPORT YOUR LOCAL SAFETY ORGANIZATION

Published in an effort to save lives

This Message Sponsored By:

Hughes Lumber Company

Department Stores For Housing

LETCHWORTH AVE. NORTH BILLERICA

In BILLERICA Call MOntrose 3-3546 — 3-3811

BEDFORD 40 North Road CRestview 4-6283

In cooperation with
The Advertising Council
The National Safety Council

Shop the Foodliner on Rt.3-A in Burlington,

The Super Market for more - and more in savings

Extra Value Every Buy

Mix 'em and Match 'em for pleasing Family Meals

IGA ORANGE JUICE 7 6 oz. Cans $1

IGA FRENCH FRIES 7 9 oz. Pkgs. $1

ROYAL GUEST ICE CREAM ½ GAL. 79c

IGA

Open Every Nite 'Til 9 P.M.

Hi Neighbor!

YOU GET MORE AT IGA!

And Now! Frozen Foods At The Quantity Price

GRAPEFRUIT JUICE	Blue Bird 10 6 oz. cans	$1.
STRAWBERRIES IGA	3 lb. pkg.	$1.
CUT GREEN BEANS Birds Eye	6 10 oz. pkgs.	$1.
FRENCH GREEN BEANS Birds Eye	6 10 oz. pkgs.	$1.
WHOLE KERNEL CORN Birds Eye	6 10 oz. pkgs.	$1.
BIRDSEYE PEAS	6 10 oz. pkgs.	$1.

SO EASY TO PREPARE

IGA FISH STICKS	3 9 oz. pkgs.	89c
BELLA PIZZAS	pkg.	49c
BIRDSEYE CAULIFLOWER	10 oz. pkg.	25c
BIRDSEYE SQUASH	2 10 oz. pkgs.	29c
BIRDSEYE HADDOCK FILLETS	12 oz. pkg.	29c
BIRDSEYE SPINACH	2 10 oz. pkgs.	33c
SARA LEE CHOC. CAKE	14 oz. pkg.	89c
KRINKLE KUT FRIED POTATOES	2 9 oz. pkgs.	35c

INSTANT COFFEE IGA 6 oz. jar 1.19
Cream Style CORN IGA 4 17 oz. cans 53c
COMSTOCK — SPECIAL SALE
PIE SLICED APPLES 2 20 oz. cans 35c

BURRY'S GAUCHOS		39c
HILL'S HORSE MEAT	2 1 lb. cans	51c
KLEENEX TISSUES	2 400 ct. pkgs.	49c
SUNSHINE KRISPY KRACKERS	2 1 lb. pkgs.	49c
SUNSHINE HI-HO CRACKERS	Lb. pkg.	35c
SUNSHINE BROWNIES	pkg.	29c

Fruits & Vegetables

Sweet, Juicy Indian River
GRAPEFRUIT LARGE SIZE 3 FOR 29c

good for cooking and eating
CORTLAND APPPLES 3 lbs 35c

High Quality...Low Prices!

SHORT, MEATY GENUINE SPRING
LEG LAMB 59c LB

Look, Buy, Save at IGA

U. S. CHOICE STEER BEEF
CHUCK ROAST IN BONE **39c LB**

A Treat for All the Family!

ONLY THE FINEST! CHOICE CUT
New York STEAK 49c LB

Quality is Tops at Your IGA!

U. S. GOVERNMENT GRADE A
TURKEYS 4-14 Lbs. **49c LB**

IGA

BUILDERS OF YOUR COMMUNITY

CONVENIENT FREE PARKING AREA

FOODLINER

ROUTE 3-A
BURLINGTON, MASS.

Strictly Fresh MEDIUM EGGS 2 DOZEN 83c

• TELE-RADIO SERVICE CO. •
PROMPT - THOROUGH - GUARANTEED
Repair All Makes of Televisions, Radios,
Recorders and Phonographs
Honest Work at Fair Prices.
What's Your Problem?
CALL ANYTIME!
Wm. Heffman
815 Woburn St. :-: OL 8-3503 :-: Wilmington

CANCER EDUCATION PROGRAM AT METHODIST CHURCH, JANUARY 30, AT 8 P.M.

A Cancer education program for the women of Wilmington will be held at the Wilmington Methodist Church, Wednesday, January 30, at 8 p.m. A film will be shown by Dr. Raymond E. Militzer of Woburn who will also give a short talk and answer questions following the movie A cordial invitation is extended to all women to attend this meeting.

Selectman Suffering Broken Wrist

Selectman Frank Hagerty is wearing a cast as a result of a fall while skating. While attemping to break his fall, he broke three small bones in his wrist, and will be wearing his cast for the next few weeks.

Early American furniture is always popular and here are some pieces which clearly illustrate its charm. The warm tones of the maple wood add a glow to a room. Notice the plaid fabric on the arm chair. Plaids and stripes are being seen quite often. (Fox Mfg. Co.)

N. E. SPORTSMEN'S & BOAT SHOW

FABULOUS MILLION DOLLAR EXHIBIT of all types of boats including this 19-foot luxurious streamlined Lone Star fiberglass Caribbean will highlight the vast sports spectacle at New England Sportsmen's & Boat Show in Mechanics Building in Boston from Feb. 2 to Feb. 10. Sports enthusiasts will view 9-acres of outdoor equipment at the show

Distinctive floral treatment makes this carpet have a different look from the traditional types of floor covering. The shaggy, all-wool carpeting presents a fresh approach to styling with delightful colors which add to its attractiveness. (James Lees and Sons Co.)

While lumber is the best known wood product in the U.S., Americans use more than 5,100 other articles which have their origin in the tree, including wooden nickels. Many of the old gags about wooden nickels were revived recently when a West Coast mail-order house announced it would send one wooden nickel with each $2 purchase—20 "nickels" being redeemable for $1 in merchandise.

ROBERT F. HARRINGTON JOINS PEASE MOTOR

Robert F. Harrington, of 12 Dartmouth St., North Chelmsford, is happy to announce that he is now associated with Pease Motor Co., Lowell, Cadillac and Oldsmobile Dealers.

Mr. Harrington has been with the auto industry for 10 years. His keen knowledge will assist anyone wishing to buy a new Cadillac or the new Oldsmobile as well as a good used car.

For 17 years he worked for the Courier Citizen Co., printers in the completion department as a paper cutter.

For a free demonstration in a brand new sparkling Cadillac or a terrific famous Rocket Oldsmobile, call Robert at GL 5-5436 or GL 2-0232.

Mr. Harrington is well known locally.

FREDDIE'S SUPERMARKET
2297 MAIN ST.
TEWKSBURY
Tel. OL 8-8363
FREE Dishes or Knick-Knack $10.00 Order or Over

BOX FOWL 1.75 EACH
2 FOR 3.15

FRESH BROILERS
95c each
NATIVE

CAMPBELL'S TOMATOE SOUP
5 FOR 49c

EXTRA LARGE EGGS
2 DOZEN
89c

FRYING CHICKEN
LEGS 55c LB

PORK RIB ENDS
31c LB

CUCUMBER PICKLES 32 oz.
3 FOR $1.00
Reg. Price 39c

FRESH GRAPE FRUIT
5 FOR 29c

22 OZ. B & M BEANS
IN BEAN JAR
2 FOR 49c

SWAN'S DOWN CAKE MIX
ASST. 2 FOR 49c

MILLER DOG FOOD
3 1 Lb. Cans
29c

PORK CUTLETS
79c LB.

FANCY STEER TOP ROUND STEAK
83c LB.

FRIENDS BEANS
GAL. 75c

COTT'S PALE DRY GINGER ALE
2 QTS. 35c

REG. PRICE 27c EACH

FRESH GROUND HAMBURG
3 LBS. 99c

SAUSAGE ROLLS 35c lb.
3 FOR 99c

EMPIRE WAX BEANS
8 OZ. 3 FOR 25c